North Carolina STATE FAIR

Raleigh, North Carolina

OCT. 16·17·18·19·20

1951

Digitized by the Internet Archive
in 2011 with funding from
State Library of North Carolina

http://www.archive.org/details/northcarolinasta1951unse

North Carolina State Fair

A Division Of The

STATE DEPARTMENT OF AGRICULTURE

Raleigh

October 16 Through 20, 1951

L. Y. BALLENTINE.....*Commissioner of Agriculture*

A. HUGH HARRIS.....*Asst. Commissioner of Agriculture*

GENERAL DIRECTORS OF EXHIBITS

J. WARREN SMITH, DR. I. O. SCHAUB, DR. J. H. HILTON
CECIL D. THOMAS, DAVID S. WEAVER

DIRECTOR OF ENTRY DEPARTMENT

MRS. RAY WOODALL

OFFICE SECRETARY

MRS. ROY B. KIPP

DR. J. S. DORTON.....*Manager*

R. W. SHOFFNER.....*Assistant Manager*

STATE OF NORTH CAROLINA
GOVERNORS OFFICE
RALEIGH

W. KERR SCOTT
GOVERNOR

FOREWORD

"See you at the State Fair" has long been a popular saying in North Carolina.

Year after year the State Fair has served to bring the people together where we renewed old acquaintances and made new ones. We exchanged ideas and studied new developments.

This event today is a North Carolina tradition which not only brings together our people, but also the products of the entire state so that we can review our achievements in agriculture, industry, commerce and domestic arts, and plan for the future.

Each year this exposition has brought more exhibitors, more visitors and more improvement over the year before.

Plans for future needs, as well as the immediate building program, have been completed by the architects and engineers. When this entire program has been accomplished, the North Carolina State Fair will have facilities unsurpassed in the South.

Even though these improvements will not be available this year, the 1951 State Fair will mark another year in its steady growth.

Sincerely,

W Kerr Scott

W. KERR SCOTT, *Governor*

State of North Carolina
Department of Agriculture
Raleigh

L. Y. BALLENTINE
COMMISSIONER

TO ALL NORTH CAROLINIANS:

I HAD HOPED THIS YEAR TO WELCOME YOU TO A BRAND NEW STATE FAIR. HOWEVER, IT WILL TAKE A LITTLE LONGER THAN WE HAD ANTICIPATED TO COMPLETE ALL OF THE CONSTRUCTION NOW UNDER WAY. SOME NEW FACILITIES WILL BE READY FOR THE 1951 FAIR, BUT I MUST DEFER UNTIL 1952 THE PRIVILEGE OF PRESENTING IN ITS ENTIRETY THE MODERN, WELL-EQUIPPED PLANT WHICH IS NOW IN THE MAKING.

FRANKLY, WE ARE DISAPPOINTED BY THE DELAYS, DESPITE THE FACT THAT THEY HAVE BEEN DUE TO A COMBINATION OF CIRCUMSTANCES BEYOND THE CONTROL OF ANYONE CONNECTED WITH THE CONSTRUCTION PROGRAM. BUT OUR DISAPPOINTMENT IS NOT ACCOMPANIED BY ANY DOUBTS AS TO THE SUCCESS OF THIS YEAR'S EXPOSITION.

FOR MANY YEARS THE EXHIBITORS AND PATRONS OF THE NORTH CAROLINA STATE FAIR HAVE BROUGHT SUCH INGENUITY AND ENTHUSIASM TO THESE ANNUAL EVENTS THAT EACH HAS SURPASSED THE ONE BEFORE, DESPITE THE HANDICAP OF INADEQUATE AND OUTMODED FACILITIES.

THE TRUE MEASURE OF THE SUCCESS OF ANY HUMAN EFFORT FOR A BETTER WORLD IS THE EFFORT ITSELF. IT IS ONLY BY CONTINUALLY REACHING TOWARD OUR HIGHEST POTENTIALITIES THAT WE GROW INDIVIDUALLY AND AS A STATE. WHEN COMPLETED, THE NEW FAIR BUILDINGS WILL STAND AS A MONUMENT TO WHAT WE HAVE ALREADY ACCOMPLISHED; BUT PROGRESS WILL NOT STOP BECAUSE WE MUST WAIT FOR THEM. THEY WILL BE OF INESTIMABLE VALUE IN OUR FUTURE GROWTH AND DEVELOPMENT; BUT GROWTH AND DEVELOPMENT WILL NOT STAND STILL UNTIL THEY ARE COMPLETED. THIS YEAR, AS ALWAYS, OUR PEOPLE WILL PUT FORTH THE SINCERE EFFORT WHICH SPELLS SUCCESS.

ON THAT BASIS, I HAVE NO HESITANCY IN SAYING, "WELCOME TO THE 1951 STATE FAIR, THE BEST WE HAVE EVER HAD."

SINCERELY YOURS,

L. Y. Ballentine

L. Y. BALLENTINE

L. Y. BALLENTINE
Commissioner of Agriculture

North Carolina State Department of Agriculture

L. Y. BALLENTINE
Commissioner of Agriculture

A. HUGH HARRIS
Assistant Commissioner

BOARD OF AGRICULTURE

GLENN G. GILMORE . . . . . *Julian*

HOYLE C. GRIFFIN . . . . . *Monroe*

CLAUDE T. HALL . . . . . *Roxboro*

O. J. HOLLER . . . . . *Union Mills*

J. MUSE McCOTTER . . . . . *New Bern*

MISS ETHEL PARKER . . . . . *Gatesville*

CHARLES F. PHILLIPS . . . . *Thomasville*

J. H. POOLE . . . . . *West End*

A. B. SLAGLE . . . . . *Franklin*

J. E. WINSLOW . . . . . *Greenville*

The North Carolina State Fair

PROGRAM

October 16 Through 20, 1951

Tuesday, October 16, 1951

WAKE COUNTY SCHOOL DAY—All school children admitted on school tickets free this day.

Gates open at 8:00 A.M.

Judging begins in all departments (except as noted) at 9:00 A.M.

Exhibit Buildings open at 10:00 A.M.

State Fair Folk Festival 11 A.M.

Grandstand opens at 12:30 P.M.

Horse Races begin at 2:00 P.M.—Sanctioned by U. S. Trotting Association.

2:14 Trot
2:14 Pace

Folk Festival 2:00 P.M.

Grandstand Attractions at 2:45 P.M.

EVENING

Folk Festival 5:30 P.M.

Grandstand opens at 6:30 P.M.

Spectacular Revue and Grandstand Show begins at 7:30 P.M.

Fireworks Display at 9:30 P.M.

The James E. Strates Shows on the Midway

Wednesday, October 17

Folk Festival 11 A.M.-2 P.M.

JACK KOCHMAN'S CALVALCADE OF THRILLS—A real thrill show presented by real showmen, supported by a superior cast of Dare-Devil Drivers, every man a star in his own right.

TRACTOR AND FARM MACHINERY PARADE 2 P.M.

EVENING

Folk Festival 5:30 P.M.

Grandstand opens at 6:30 P.M.

Revue and Grandstand Show at 7:30 P.M.

Fireworks Display at 9:30 P.M.

Thursday, October 18

Gates open at 8:00 A.M.

Folk Festival 11 A.M.-2 P.M.

Grandstand opens at 12:30 P.M.

Horse Races begin at 2:30 P.M.—U. S. Trotting Association Sanction. 2 year old Trot.

2:24 Trot

2:18 Pace

F.F.Trot—(3 dashes)—The Governor's Trophy

EVENING

Folk Festival 5:30 P.M.

Grandstand opens for Evening Show at 6:30 P.M.

Fireworks Display at 9:30 P.M.

Friday, October 19

YOUNG NORTH CAROLINIANS' DAY—All school children in North Carolina admitted free. Free tickets will be issued through school superintendents.

Gates open at 8:00 A.M.

Folk Festival 11:00 A.M.

Grandstand opens at 12:30 P.M.

Horse Races begin at 2:00 P.M.—Sanctioned by U. S. Trotting Association.

F.F. Pace—The Commissioner of Agriculture's Trophy. 2 year old Pace.

2:18 Trot

2:24 Pace

TRACTOR AND FARM MACHINERY PARADE 1:30 P.M.

EVENING

Folk Festival 2 P.M.-5:30 P.M.

Grandstand opens at 6:30 P.M.

Revue and Grandstand Show

Fireworks Display at 9:30 P.M.

Saturday, October 20

AUTOMOBILE RACE DAY A.A.A. SANCTIONED

Presenting some of the foremost race drivers in America. Many stars of former years and a group of new hopefuls who are making race history on the dirt tracks of the Nation.

Gates open at 8:00 A.M.

Folk Festival 11 A.M.

Grandstand opens at 12:30 P.M.

Time Trial begins at 12:30 P.M.

Races start at 2:00 P.M. sharp.

EVENING

Folk Festival 2 P.M. — 5:30 P.M.

Grandstand opens at 6:30 P.M.

Revue and Grandstand Show follows.

Fireworks Display at 9:30 P.M.

MIDWAY UNTIL MIDNIGHT.

In North Carolina

NEARLY EVERY GOOD FARMER

READS

THE PROGRESSIVE FARMER

North Carolina

County	Circ.	County	Circ.	County	Circ.
Alamance	2,255	Franklin	2,131	Pamlico	325
Alexander	786	Gaston	1,950	Pasquotank	525
Alleghany	305	Gates	860	Pender	941
Anson	1,135	Graham	125	Perquimans	536
Ashe	585	Granville	1,451	Person	1,588
Avery	316	Greene	879	Pitt	2,833
Beaufort	1,220	Guilford	4,346	Polk	269
Bertie	1,669	Halifax	2,056	Randolph	2,983
Bladen	1,462	Harnett	2,007	Richmond	937
Brunswick	919	Haywood	756	Robeson	3,410
Buncombe	1,840	Henderson	983	Rockingham	3,396
Burke	888	Hertford	1,124	Rowan	2,751
Cabarrus	2,270	Hoke	427	Rutherford	1,709
Caldwell	965	Hyde	452	Sampson	3,059
Camden	232	Iredell	2,366	Scotland	588
Carteret	530	Jackson	447	Stanly	2,580
Caswell	1,352	Johnston	2,524	Stokes	2,384
Catawba	1,828	Jones	699	Surry	2,366
Chatham	2,072	Lee	1,191	Swain	209
Cherokee	479	Lenoir	1,657	Transylvania	241
Chowan	450	Lincoln	1,248	Tyrrell	287
Clay	265	McDowell	493	Union	2,761
Cleveland	3,208	Macon	545	Vance	1,247
Columbus	2,901	Madison	927	Wake	5,689
Craven	1,037	Martin	1,496	Warren	1,111
Cumberland	1,711	Mecklenburg	2,152	Washington	466
Currituck	485	Mitchell	335	Watauga	636
Dare	159	Montgomery	1,400	Wayne	2,624
Davidson	2,037	Moore	1,639	Wilkes	1,039
Davie	1,317	Nash	2,395	Wilson	2,134
Duplin	2,429	New Hanover	615	Yadkin	1,774
Durham	1,532	Northampton	1,451	Yancey	453
Edgecombe	1,989	Onslow	707		
Forsyth	2,928	Orange	1,307	**Total**	**144,548**

Southwide Circulation: 1,167,076

General Information

It is anticipated that attendance at the North Carolina State Fair this year will approximate a quarter of a million people. To serve this vast throng, it is necessary to have on the Fairgrounds, comprising over two hundred acres, a modern city, fully equipped, to make Fair visitors more comfortable.

Public Services

The Southern Bell Telephone Company will maintain complete service, and toll pay stations at convenient points.

The Western Union will maintain an office and complete service on the grounds.

Information Bureau

An information bureau is maintained at the main office, where information will be given cheerfully and reliably. We will be happy to have you use this service.

Press Bureau

A press bureau and news headquarters will be located in the main office building, with an experienced newspaper man in charge. All newspaper men and representatives of all publications are cordially invited to make this office their headquarters. It will be a pleasure to furnish authentic information of news value to all newspaper men and to render any service and courtesies possible.

Opening and Closing

The North Carolina State Fair will be formally opened Tuesday morning, October 16th, at 10:00 A.M. and will close Saturday, October 20th at 12:00 o'clock (midnight).

Red Cross First Aid Stations and Emergency Hospital

All of these services are conveniently located on the grounds, with competent attendants in charge at all times.

Transportation

All carload shipments by freight, for exhibition purposes, should be billed as follows: For exhibit, North Carolina State Fair, Camp Polk, N. C., care S.A.L. Railway. Exhibits so billed will be delivered to grounds without extra switching charge.

The tariff rules, governing the shipment of articles for exhibition at expositions and fairs, provide for a free return of such exhibits when accompanied by a certificate from the Manager of the Fair, certifying that such shipment was on exhibition and the ownership of the same not changed. Intending exhibitors should consult their local agent for particulars governing Fair shipments, as some kinds of exhibits are not returned free, and other conditions enter in if shipment is not returned direct. If your agent is unable to give you full particulars, write the Secretary of the State Fair.

Exhibitors' Parking Area

The Department Directors and Exhibitors may have the exclusive use of the lawn in front of the Exhibit Buildings for parking until midnight Monday, October 15th.

NORTH CAROLINA EQUIPMENT COMPANY

CONSTRUCTION, INDUSTRIAL AND LOGGING EQUIPMENT

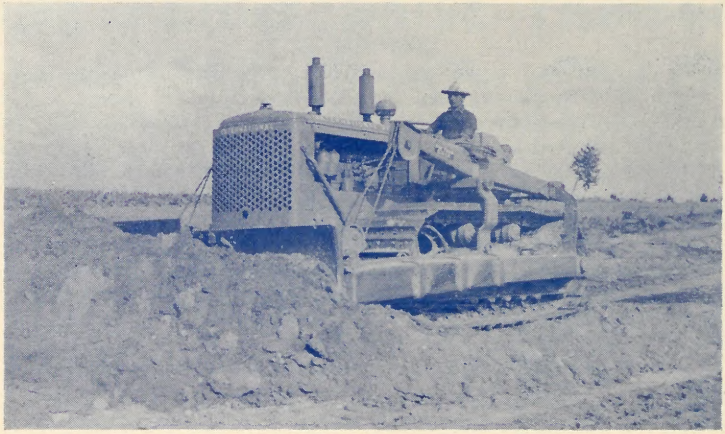

INTERNATIONAL

Crawler and Industrial Wheel Tractors

Diesel Engines and Power Units

Sales - Parts - Service

Greenville — RALEIGH — Wilmington

Guilford — Charlotte — Asheville

Rules Governing Entries, Exhibits and Awards

GENERAL

1. The management of the State Fair reserves the right to rule on all questions not covered by these rules.

2. In the event of conflict between the general rules and the special rules governing the various departments, the special rules will take precedence.

3. Disregard of any rule or misrepresentation by exhibitor or concessionnaire forfeits all premiums rights and privileges, without recourse.

4. The management will use diligence to insure the safety of livestock and articles entered for exhibition or display after their arrival on the grounds, but under no circumstances will it be responsible for loss, injury, theft, or damage by fire, lightning, wind, or any other agency, to such livestock or article on exhibition or display.

5. Exhibitors must place all exhibits under the direction of the Superintendent in charge, and in no case can they be removed until the close of the Fair.

6. Promiscuous advertising is strictly prohibited. Exhibitors may advertise and distribute from their place of exhibit only. The distribution of advertising matter that conflicts in any manner with a concession sold by the management is prohibited.

7. No peddling, hawking or selling of any kind will be allowed in the buildings or on the grounds, except by special licenses obtained from the Manager.

8. Drunkenness, quarreling or the use of profane or obscene language will not be allowed on the grounds.

9. The Fair will use every possible means to protect property. BUT WILL NOT BE RESPONSIBLLE FOR CARS OR PARTS OF CARS, OR ARTICLES LEFT IN CARS.

10. No begging will be allowed on the grounds.

11. No article or animal will be entitled to space until proper entry has been made. After an article or animal has been entered for a premium, it cannot be removed until Saturday, October 20th, without permission from the Manager or the Director in charge of the Department; and if any person removes an article without such permission, he forfeits all claims to premiums, even if same shall have been awarded.

12. No booth will be entered until it is completed, or vouched for by the Director of the Department.

13. Each Department will be under the special charge of its Director. He will oversee the arrangements of all articles offered for exhibition in his department and have control of space assigned to him. He will receive all exhibits, take personal charge of them, and deliver the articles on presentation of check at the close of the Fair.

14. All judges will be instructed to disqualify articles entered under wrong classes.

ENTRIES

1. Competition in ALL DEPARTMENTS is limited to North Carolina.

2 Application forms for entries will be received at the office of the Manager any time after October 1.

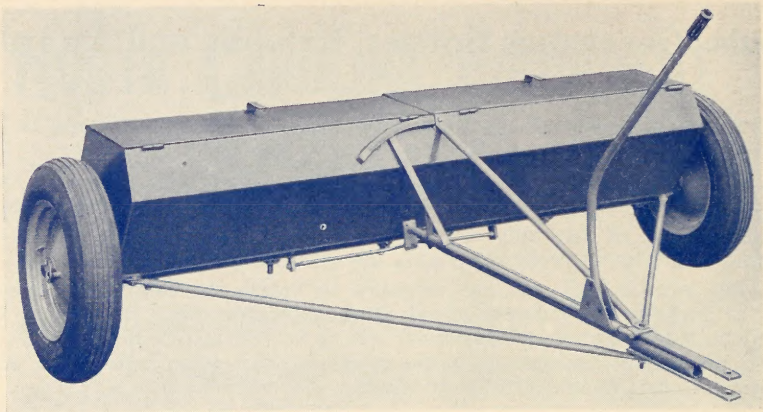

dependable
QUALITY

Typical of the many fine lines we distribute, the JUDSON SPRED-MASTER illustrated is thoroughly **dependable** and **efficient.** The SPRED-MASTER is guaranteed to do the job for which it is intended and is fully warranted against defective material and workmanship. It spreads evenly and accurately from 100 to 800 pounds per acre Commercial fertilizers, Basic Slag, Cynamid, seeds, lime in any condition; material that is hard, green, caked, lumpy or un-cured; granular or pelleted. Write us today for a free folder and prices.

JOB P. WYATT & SONS COMPANY

Box 631 **Raleigh**

distributors of dependable

SEEDS **HARDWARE**

FARM IMPLEMENTS

Application for entries in the various departments close on the following dates:

Livestock, Monday, October 8th at 6:00 P.M.

Poultry, Wednesday, October 10th, at 6:00 P.M.

Women, Monday, October 15th, at 1:00 P.M.

Flowers, Tuesday, October 16, 11:00 A.M.

All other departments, Saturday, October 13th, at 6:00 P.M.

In order to have the records ready for the judges, it is important that entries in all departments be made on or before the time designated above.

3. Entries in all departments must be made on printed application forms provided by the Secretary for that purpose, and must be in full compliance with the printed instructions on same. These forms are mailed with copies of the Premium List. Exhibitors should study the list carefully, and when decision has been made in which classes to enter, they should fill out the application forms with class number, Premium List number, and name, as they appear in the Premium Book.

Application for entries must be made at the office of the Entry Dept., in person or by mail. Remember that articles or animals must be entered before being sent in for exhibit.

No entry will be taken at the time of the Fair unless there has been some mistake in copying the original entry, in which case correction can be made only in the office of the Entry Director.

If the records are altered and do not conform with the entries on file, payment of premiums will be withheld.

The right is reserved to reject any entry offered.

4. All entries, except get of sire and produce of dam in Dairy Cattle Department, must be made in the name of the bona fide owner. In order that a permanent record be on file, it is essential that the name and record number or record number and ear-tag number be given of all animals entered. Entries will not be accepted unless this information is furnished at time of making entry. All animals in the cattle, swine and sheep breeding classes over six months old must be recorded and appear in the name of the exhibitor on the records of their respective associations. In the case of young animals, the date of birth and name and record number of sire and dam must be given.

All livestock, including cattle, swine and sheep, except get of sire and produce of dam in Dairy Cattle Department, must be owned by the exhibitor not less than sixty days prior to the opening of the State Fair.

5. Misrepresentation as to breeding and irregularity in showing will be exposed, and any premium won by such exhibitors will be withheld.

6. A firm, to be entitled to exhibit as such, must have been organized for a time not less than thirty days preceding the closing of entries, and such firm must be organized as a bona fide firm for the purpose of producing or buying and selling the animals or articles they propose to exhibit in the name of such firm. A firm will be regarded as one exhibitor.

7. Incomplete entries will be returned for correction, if there is time to do so. Exhibitors are urged to enter early and to use great care in filling out application blanks, being particular to give all the information requested on the blanks, in clear terms, easily understood. This will save work and annoyance for both exhibitors and management.

Baugh Fertilizers

THE OLDEST BRAND IN AMERICA

Serving North Carolina Farmers
Over 96 Years

BAUGH & SONS CO.

PORTSMOUTH, VA.

8. The Entry Department will open Monday, October 8th to receive application forms for entries. Entry tags in ALL departments, must be made according to the dates and hours listed under item 2 above.

9. Collections and displays must be made up of specimens other then those entered in single classes, unless otherwise provided for.

10. All livestock on exhibition must be cared for by the exhibitor. All stalls and pens will be well bedded before the Fair, free of charge. Thereafter exhibitors will be required to furnish their own bedding. Feed and straw will be on sale on the grounds at reasonable prices.

11. All articles and livestock must be delivered to the grounds. No charge for transportation, express, freight or drayage will be paid by the Fair.

12. No person will be allowed to see the entries or have access to the entry books, until after the awards have been made.

EXHIBITS

1. The same article cannot compete for two or more premium numbers, except sweepstakes, or when otherwise stated in the head notes in the department in which it is exhibited.

2. All exhibits must be numbered and recorded in the books of the proper department and class, and corresponding Entry tags will be issued, which must be attached to the exhibit before such can be placed on exhibition.

3. Exhibitors must see to the delivery of any article or livestock on the grounds, and to the proper care of the latter, as no charges for transportation or drayage will be paid by the Fair.

4. SPECIAL NOTICE—All exhibits, except cut flowers, must be tagged and in the Exhibit building by 6:00 P.M. Monday, October 15th. Cut flowers must be in place by 11:00 A.M. Tuesday, October 16th, to receive attention from the awarding judges. Exhibitors may have the use of the halls and grounds for any reasonable number of days before the opening day proper, for the arranging and placing their exhibits, hence there is no good reason for delay.

5. Exhibitors should make themselves acquainted with the Premium List and Regulations, and be sure in what department and class their entries belong.

6. The original entry card must in all cases be attached to the exhibit except in the case of animals, when the card may be conspicuously displayed upon the stall or pen.

7. All exhibits sent by freight or express must be prepaid, and all plainly marked to "Manager State Fair, Raleigh, N. C." They must also have the shipper's name and address on them and accompanied by bill of lading, that they may be properly cared for. They should be mailed a week or 10 days prior to opening day of the Fair.

8. All exhibitors expecting to enter booths are urged to report same to Manager not later than October 1, that proper space may be reserved for same.

9. Entries made in wrong classes may be reclassed at the request of judges, provided the reclassification is approved by the Director of the department and corrected on entry books.

10. Where there is only one exhibit in a class, it will receive half premium, unless otherwise stated elsewhere.

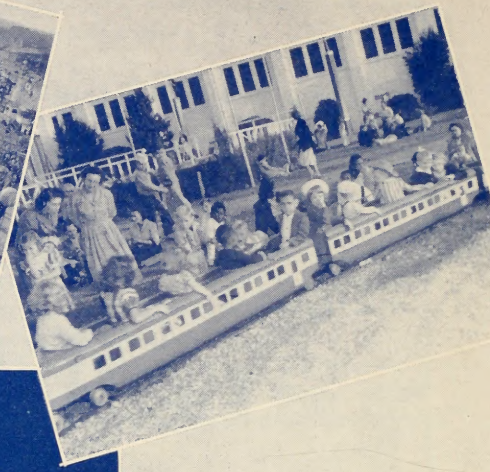

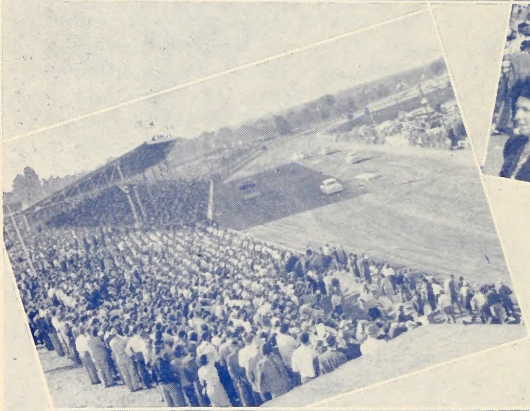

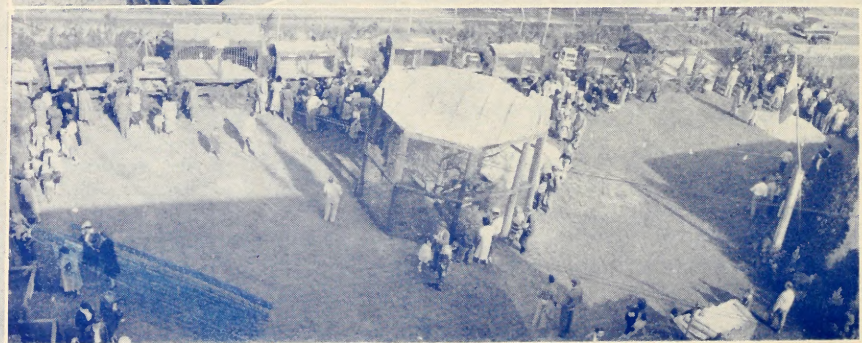

PASSES

Passes are issued only to exhibitors who must be in constant attendance on their exhibits. Or, as a courtesy of some service rendered the State Fair for which we are unable to pay. To these we are grateful and ask that they confine the use of the pass to the person to whom it is issued.

PATRONS

Patrons are requested to report any discourtesies from any gateman or employe, also to make any constructive criticisms or offer helpful suggestions toward bettering any part or department of this, your State Fair. If for any reason there is a misunderstanding about admission at gates, on passes or otherwise, please pay the gateman the regular admission asked, take a receipt for same, and come direct to the Manager's office. This will save you time and avoid unnecessary blocking of traffic at the gates, which is always heavy. Remember that the men on the gates are working on strict orders from the office and are not allowed to vary from them.

INSTRUCTIONS TO DEPARTMENT DIRECTORS

1. No director of any department will be permitted to employ help without written permission from the management. An order for all supplies must be obtained from the management. All bills must be obtained at time of delivery by department heads and ok'd by them.

2. Directors will receive all property entered for exhibition and see that tags are securely attached, and arrange such property in a suitable and attractive manner.

3. They will also see that property is not removed before appointed time, and that the checks are detached from property when removed, as a means to prevent frauds and mistakes by such removals.

4. They will see that their departments are kept clean and orderly at all times.

5. Directors are POSITIVELY forbidden to make suggestions or interfere with the judges in any way whatsoever.

6. Directors and others connected with the State Fair and their immediate families are prohibited from exhibiting in their respective departments.

JUDGES

1. The judges of awards, when ready for duty, shall be furnished by the Manager with a list of all entries in their respective departments, and books in which their awards are to be recorded.

2. Judges are especially instructed not to award premiums to any animal or articles because of its presence. It must be individually worthy. It is not the policy of this fair to encourage indifferent production of any kind, or to distribute premiums equally among exhibitors, and no premiums should be awarded to any animal or article that does not possess high intrinsic merit.

3. The director in charge shall attend the judges when making the examinations in his respective department, and furinsh them with any desired information. Premiums will not be paid parties having exhibits where it is proven that they accompanied the judges when awarding the premiums. As the awards are made, the director will attach the ribbon indicating the award.

REGULATION RACING CAR
CHAMPIONSHIP
AUTO RACES

AAA SANCTION

N. C. STATE FAIR

RALEIGH, N. C.

TIME TRIALS 1:00 P.M.

FIRST RACE 2:30 P.M.

ONE DAY ONLY

SAT. OCT. 20

World's Greatest Drivers

6-Big Events-6

DON'T MISS SEEING

Auto Racing

AT IT'S BEST

Direction SAM NUNIS SPEEDWAY

World's Largest Organization

4. Decisions of judges will be considered as final, and no appeal will be considered except in cases of protest in writing, with strong evidence of fraud or violation of the rules of the Fair, which may be filed with the management before the premiums have been presented.

5. Reports must be signed by each judge in his own handwriting, but judges cannot award premiums to articles not in the regular Premium List.

6. The exhibition of articles or animals not mentioned in the regular Premium List is solicited. These will be properly judged and reported on by the judges, and ribbons attached, but no money will be awarded.

7. With the permission of the director and entry clerk, judges may have wrong entries reclassed.

8. Judges will award second premiums on all single exhibits, unless otherwise stated.

FEES

1. All applications for stalls and pens must be noted on entry blanks at time of filing. Exhibitors must indicate on the blank the number of animals or birds they will exhibit. This request is important, that ample provision may be made to properly house the exhibit.

2. Reservations will not be made unless accompanied by the required fee. Assignments will be made by the superintendent in charge.

3. The following fees will govern, and remittances covering same should accompany entry:

Cattle, each animal (regardless of age)	$1.00
Swine, pen	1.00
Sheep, pen	1.00
Poultry, single bird, special class	.25
Poultry, single bird, regular class	.25

If more than one stall is used for any animal, an additional charge must be paid.

AWARDS

1. Awards will be made by single judge system.

2. No unworthy animal or exhibit will be awarded a premium.

3. Where there is no competition in any class or exhibit in any department, only half premium will be awarded unless in the opinion of the judges and superintendents the exhibit is sufficiently meritorious as to justify the full award as provided for.

4. The following colors will be used to designate awards:

Champion	Royal Purple
Reserve Champion	Lavender
First Premium	Blue
Second Premium	Red
Third Premium	White
Fourth Premium	Pink
Fifth Premium	Yellow
Sixth Premium	Dark Green
Seventh Premium	Light Green
Eighth Premium	Tan
Ninth Premium	Gray
Tenth Premium	Light Blue

THE AIM AND PURPOSE of Virginia-Carolina Chemical Corporation is to help you make the good earth better. Your profits from your farm depend on how well you conserve and improve your soil.

If you want to give your soil the power to produce abundant yields, see your V-C Agent! Tell him you want V-C Fertilizer!

Virginia-Carolina Chemical Corporation

Greensboro, N. C. **Norfolk, Va.**

Wilmington, N. C.

RELEASE

1. All livestock and poultry exhibits will be released at 12 o'clock noon Saturday, October 20th.

2. All general exhibits will be released after 5:00 o'clock P.M., Saturday, October 20th except as noted.

3. All exhibits are under the direct supervision of the directors in charge, and are on exhibition as a part of the Fair's attractions.

It is agreed by the exhibitors in making their entries that they will comply with the rules of the State Fair. The directors must see that all exhibits are in place until time for removal, as designated above.

PROTESTS AND APPEALS

1. Protests must be made in writing and filed with the Manager by noon of the day following award, accompanied by a protest fee of $5.00, which will be retained by the North Carolina State Fair if protest is not sustained.

2. All protests will be considered at a time set by the management of the State Fair, and all parties interested will be notified.

3. The North Carolina State Fair has adopted the rules of the International Association of Fairs and Expositions governing appeals.

ELECTRIC LIGHT AND POWER

Application for electric light and power must be made in writing, and payment must be made when service is installed.

Where outside wiring is necessary, a fixed charge of $3.00 will be made for each 50 feet or fraction thereof for making connection.

If located inside of building where wiring exists, any additional labor or material must be paid for by the applicant.

No service will be given for less than minimum charge of $2.00.

On all motors with capacity of one h.p. or over, even horsepower will be the unit for fixing charge. Motor charge based on not more than 10 hours service per day for the five days of the Fair.

The current is alternating single phase, 60 cycles, 104 voltage.

On all meter readings a charge of 10c per kilowatt hour will be made. The charge for light based on six days service will be as follows:

Tungsten Lamps

25 Watt	$ .75	150 Watt	$1.50
40 Watt	.80	200 Watt	2.00
60 Watt	.85	300 Watt	2.50
75 Watt	.90	500 Watt	3.50
100 Watt	1.00	750 Watt	5.00

The charge for electric current for power will be as follows.

⅛ H.P. Motor	$1.00	¾ H.P. Motor	$4.00
¼ H.P. Motor	1.50	1 H.P. Motor	4.50
½ H.P. Motor	3.50		

Electric stoves, grills, percolators, waffle irons, and all electrical equipment will be charged for at the regular rate. These must not be connected until Fair Electrician has granted permission.

FEED

A feed and forage concession is located on the North Carolina State Fairgrounds, where all kinds of feed may be had at prevailing prices.

Johnson Cotton Co.

DUNN, N. C.

Complete Farm and Home Suppliers

Manufacturers of

JOHNSON'S BETTER FERTILIZERS

JOSEY'S SUPERIOR FERTILIZERS

(All Magnesium Limestone Filler)

BUCKEYE OIL BURNING TOBACCO CURING SYSTEMS

JOHN DEERE TRACTORS AND IMPLEMENTS

Furniture — Hardware

Electrical Appliances — Building Materials

Farm Supplies

Johnson's Fast Flame Bottled Gas
and Gas Appliances

Affiliated Stores Located at:

Fayetteville	Clarkton	Roxboro
Goldsboro	Wendell	Smithfield
Wilson	Sanford	Raeford
Wallace	Rocky Mount	Siler City
Fairmont	Louisburg	Lumberton

Lake City, S. C. — Conway, S. C.

"Cash If You Have It—Credit If You Need It"

GENERAL EXHIBITS

DEPARTMENT A

Individual Farm Displays of North Carolina

J. Wade Hendricks, *Director*

Miss Margaret Fuller, M. E. Gardner, E. B. Garrett

Mrs. Katherine S. Raggle, Tal H. Stafford

Entries in this Department close September 15th.

Make Entry on Application Form in back of book.

The farm display must represent the individual farm and farm activity of the exhibitor. Each item in this display should be a miniature exposition and it should be the purpose of the exhibitor to make each item carry the proper relationship in showing a well balanced farm and home program.

The display should be balanced with not too much of any one thing being represented. It is not so desirable to just collect a number of items, but rather to make the exhibit reflect the entire farm operation.

Regardless of the score card the display should be attractive and appealing to the eye. It should prove educational so that practical lessons may be drawn from it by farmers and others with reference to farm and home management as well as production and marketing practices.

The premium money offered in this department is sufficient to warrant the best efforts of the exhibitor, and exhibitors are assured down to the tenth place of a premium which will help defray the expenses of bringing the exhibit to the fair.

Each exhibitor will be allotted space twelve running feet frontage and twelve feet depth. The sidewalls and back may be arranged as the exhibitor sees fit. The height of the exhibit shall not exceed ten feet. A neat sign identifying the farm and farmer should be displayed with each exhibit.

Application forms will be furnished upon request to the Manager of the fair. Your entry on proper blanks must be in by Saturday noon, September 15.

Each exhibitor will be required to file an affidavit with the Manager of the Fair not later than noon, Monday, October 15th, that all agricultural products shown in the display were produced on his farm.

The following Premiums will be awarded:

A-1

1st Prize	$700.00
2nd Prize	500.00
3rd Prize	350.00
4th Prize	300.00
5th Prize	250.00
6th Prize	225.00
7th Prize	200.00
8th Prize	150.00
9th Prize	150.00
10th Prize	150.00

SCORE CARD

All entries must score 70% or over to be eligible for premiums.

Home Industry and Farm Management	30
Livestock Products	20
Field Crops	20
Fruits and Vegetables	15
Appearance of Exhibit	15

Bell Bakeries, Inc.

•

Bakers of

Bell Bread and Cake

FIELD CROPS

Department B

DIRECTORS

DR. R. P. MOORE, *N. C. State College, Raleigh, N. C.*

R. E. CURRIN, JR., *Upper Coastal Plain Station, Rocky Mount, N. C.*

WARREN H. BAILEY, *McCullers Station, Raleigh, N. C.*

I Application Blank in Back of Book

1. An exhibitor may obtain extra application forms for entries by writing or contacting the office of the Fair Manager, Box 1388, Raleigh, N. C.

2. The forms should be filled out completely, according to instructions. An exhibitor should not overlook the listing of the appropriate **sub-class** number of each entry and his complete **name, route number,** and **mailing address.**

3. Each exhibitor is responsible for seeing that his completed application forms is in the office of the Fair Manager by Saturday, October 14, 6:00 P.M.

4. Application forms should be mailed to the office before the exhibit samples are mailed or delivered or, if this is not done, the forms should accompany the samples.

5. Exhibitors who mail their application forms for entries to the office prior to October 13 will be able to obtain their entry tags promptly upon request at the office of Department B.

II Mailing or Delivery Instructions:

1. Address all exhibit material of Department "B" to: **State Fair—Box 1388, Department B, Raleigh, N. C.**

2. Exhibits delivered in person should be brought to the office of the Entry Department by 6:00 P.M., Oct. 15th.

3. Each exhibit shall be plainly labeled as to the sub-class number and name and the exhibitor's name and address.

4. An exhibitor is responsible for seeing that his application form precedes or accompanies his exhibit material.

We Are 70 Years Old

70 Years of Experience

70 Years of Progress

70 Years of Leadership

•

Buy
With
Confidence

THE FEEDERS' SILENT PARTNER
TUXEDO FEEDS

Feed
With
Pride

•

See Your Local Dealer

THE EARLY & DANIEL CO.

CINCINNATI, OHIO

Established 1881

III Eligibility requirements for entries:

1. A sample of a given lot of seed will be accepted for judging under only one exhibitor's name and/or number. Where two or more exhibits are identical only one will be considered for prizes.

2. An exhibitor shall make only one entry in each sub-class.

3. All entries of seed must show satisfactory germination.

4. All entries shall have been produced by the exhibitor or his family.

IV Misrepresentations:

Obvious misrepresentation or mislabeling of any entry shall be just cause for disregard of such entry prior to the time of judging. Samples of seed will be collected for determination of seed viability and varietal purity.

Misrepresentations by any exhibitor who has been previously cautioned against misrepresentation by any Director of Department B will constitute just cause for disregard of *all* entries made in Department B by either the exhibitor or any other members of his or her family.

V Premiums:

No premium shall be awarded in any of the classes or exhibits if in the opinion of the Directors, the exhibits are not true to class or otherwise misrepresented, or are of low quality.

VI Parking Accommodations:

Exhibitors and personnel of Department B shall use the lawn in front of the Exhibit Building until midnight, Oct. 15th.

CORN

Superintendent, DR. E. R. COLLINS

Judges: W. H. DARST *and* R. W. MCMILLEN

Class A—100-Bushel Special

10 complete corn plants from fields produeing more than 100 bushels per acre.

	1st	2nd	3rd
B-1—100 bushel special	$100.00	$25.00	$15.00

This class is open to any person who grew at least an acre of corn in 1950 that produced, or will produce, more than 100 bushels of shelled corn (15.5% moisture) per acre. A letter signed by a nearby vocational teacher or a local county agricultural agent, supplying the following information must accompany the exhibit:

(a) Source of seed and name of Hybrid.

(b) Amount and kind of fertilizer used.

(c) Amount and kind of sidedressing used.

(d) Row width and plant spacing.

(e) Expected yield.

(f) Are the plants to be exhibited representative?

All hills exhibited must have the stalks cut off above the ear or ears and the shucks must be carefully removed from the ears.

WHY

will more than 40,000 Barns be equipped with FLORENCE-MAYO'S for the 1951 curing season?

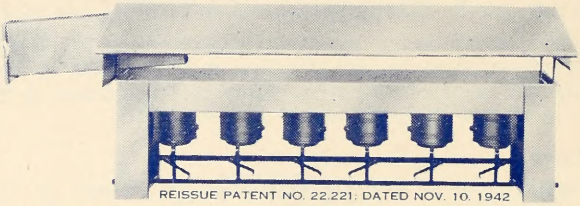

AIR-CONDITIONING IS THE REASON MOST PROGRESSIVE FARMERS CHOOSE FLORENCE-MAYO

Mayo user wins State Fair Tobacco Awards!

Mr. Roy Averette,
Rt. 3, Raleigh, N. C.
Wins in 1949 and 1950 N. C. State Fairs

"I have been using Florence-Mayo curers for a number of years, and since using them have had the best cures since farming. I have used other types of curers but switched to Florence-Mayo when I saw what they can do for both quality and cost."

40% of the N. C. State Fair 1950 Exhibit prizes awarded for Flue Cured Tobacco went to users of Florence-Mayo Air Conditioning Tobacco Curers!

★ Because the air is brought into the barn directly **over** the flame under the hood, or heat spreader, the air is properly heated, or "conditioned" **before** being released up through the tobacco.

★ Air Conditioning means Better Quality and lower curing costs. Air Conditioning eliminates "hot" and "cold" spots. It reduces "sponging." Ask the farmers who use Florence-Mayo!

Other manufacturers have made Air-Conditioning Curers, but courts of law stopped them because they infringed the Mayo Reissue Patent No. 22221. Only Florence-Mayo can make an Air Conditioning Tobacco Curer as illustrated above.

18 x 18 Barn
4 units—24 burners
FOB Farmville

$160.

Plus installation Freight Sales Tax

FLORENCE-MAYO NUWAY CO.

Maker of the world's best tobacco curer

1935 — 16 years of progress — 1951

FARMVILLE, N. C.

CORN—1951 CROP

Best 10 Ears (Not Nubbed)

Class B—Open-Pollinated

	1st	2nd	3rd
B 2—Any correctly named North Carolina adapted White Corn	$7.50	$5.00	$3.00
B 3—Any correctly named North Carolina adapted Yellow Corn	7.50	5.00	3.00

Class B-1—Corn Hybrids—1951 Seed Crop

Seed ears of corn hybrids—Best 10 (not nubbed)

B 4—N. C. T20	7.50	5.00	3.00
B 5—N. C. 24	7.50	5.00	3.00
B 6—N. C. 27	7.50	5.00	3.00
B 7—N. C. 29	7.50	5.00	3.00
B 8—N. C. 31	7.50	5.00	3.00
B 9—N. C. 1032	7.50	5.00	3.00
B10—Dixie 17	7.50	5.00	3.00
B11—Dixie 18	7.50	5.00	3.00
B12—Dixie 82	7.50	5.00	3.00
B13—U. S. 282	7.50	5.00	3.00
B14—W. Va. 1163	7.50	5.00	3.00
B15—Any other correctly *Named* hybrid	7.50	5.00	3.00

Class B-2—Hybrid Seed Corn for Feed—1951 Crop

Feed crop grown from hybrid seed corn.

Not to be confused with seed corn in Class B-1.

PROLIFIC TYPES

Best 10 Ears (Not Nubbed)

B16—N. C. T20	$7.50	$5.00	$3.00
B17—N. C. 27	7.50	5.00	3.00
B18—N. C. 1032	7.50	5.00	3.00
B19—Dixie 17	7.50	5.00	3.00
B20—Dixie 18	7.50	5.00	3.00
B21—Dixie 82	7.50	5.00	3.00
B22—U. S. 282	7.50	5.00	3.00
B23—W. Va. 1163	7.50	5.00	3.00
B24—Any other correctly *Named* hybrid	7.50	5.00	3.00

SINGLE EAR TYPE

Best 10 Ears (Not Nubbed)

B25—U. S. 282	$7.50	$5.00	$3.00
B26—U. S. 13	7.50	5.00	3.00
B27—Any other correctly *Named* hybrid	7.50	5.00	3.00

TERRELL JACOBS

WILD ANIMAL CIRCUS

ON THE MIDWAY

NORTH CAROLINA STATE FAIR
NOW GREATER THAN EVER

45 Railroad Cars 45
27 RIDES 27
22 SHOWS 22

800—PEOPLE—800

First Time Here
Terrell Jacobs

Greatest Wild Beast Subjugator of All Times, in the big steel arena with 15 jungle-bred lions and tigers.

BIG MENAGERIE & CIRCUS

AGAIN THIS YEAR
WITH NEW FEATURES,
FUN AND THRILLS
LARGEST MIDWAY ON EARTH

Class B-3—Shelled Seed Corn—1951 Crop

BEST ONE-HALF PECK CORN HYBRID

	1st	2nd	3rd
B28—Any correctly *named* white adapted hybrid for seed	$7.50	$5.00	$3.00
B29—Any correctly *named* yellow adapted hybrid for seed	7.50	5.00	3.00

Class B-4—Shelled Seed Corn—1951 Crop

BEST ONE-HALF PECK OPEN-POLLINATED CORN

B30—Any correctly *named* white adapted variety	$7.50	$5.00	$3.00
B31—Any correctly *named* yellow adapted variety	7.50	5.00	3.00

Class C—Pop Corn—1951 Crop

Best 10 Ears (Not Nubbed)

B32—Yellow	$7.50	$5.00	$3.00
B33—Any other color	7.50	5.00	3.00

SMALL GRAINS

1951 Crop

Superintendent DR. JAMIE BELL

Judges: DR. T. T. HEBER AND DR. G. K. MIDDLETON

WHEAT

To be shown in ½ pecks. Exhibits containing a mixture of other grains, onions or cockles will be disqualified.

Class D

	1st	2nd	3rd
B 34—Atlas 50	$7.50	$5.00	$3.00
B 35—Atlas 66	7.50	5.00	3.00
B 36—Fulcaster	7.50	5.00	3.00
B 37—Thorne	7.50	5.00	3.00
B 38—Any other correctly *named* variety	7.50	5.00	3.00

OATS

Class E

B 38—Arlington	$7.50	$5.00	$3.00
B 39—Fulgrain	7.50	5.00	3.00
B 40—Victorgrain	7.50	5.00	3.00
B 41—Any other correctly named variety	7.50	5.00	3.00

BARLEY

Class F

B 42—Colonial 2	$7.50	$5.00	$3.00
B 43—Calhoun	7.50	5.00	3.00
B 44—Any other correctly *named* variety	7.50	5.00	3.00

RYE

Class G

B 45—Abruzzi or any other correctly named variety	$7.50	$5.00	$3.00

All The Grandstand Attractions

appearing at the

North Carolina State Fair

Are supplied by the world's foremost Outdoor Booking Agency

GEORGE A. HAMID & SON

10 Rockefeller Plaza

NEW YORK 20, N. Y.

Phones: Circle 5-8930-1-2

If It's A George A. Hamid Act—It's The Best

PITTSBURGH OFFICE
Jack Cervone, Mgr.
722 Empire Bldg.
Pittsburgh 22, Pa.

BOSTON OFFICE
Jacy Collier, Mgr.
Henry Cogert, Asst. Mgr.
260 Tremont Street
Boston 16, Mass.

WHEN VISITING ATLANTIC CITY, N. J. take in:

WORLD'S FAMOUS STEEL PIER

LEGUME SEED

1951 Crop

Superintendent, Joel McLaughlin

Judges: Dr. G. C. Klingman and S. H. Dobson

SOYBEANS

To be shown in ½ pecks. Exhibits containing mixture of other beans, or noxious weeds will be disqualified.

Class H	1st	2nd	3rd
B 46—Arksoy	$7.50	$5.00	$3.00
B 47—Biloxi	7.50	5.00	3.00
B 48—Laredo	7.50	5.00	3.00
B 49—Ogden	7.50	5.00	3.00
B 50—Roanoke	7.50	5.00	3.00
B 51—Woods Yellow	7.50	5.00	3.00
B 52—Any other correctly named variety	7.50	5.00	3.00

COWPEAS

Class I

To be shown in ½ pecks.

B 53—Black Eye	$7.50	$5.00	$3.00
B 54—Brabham	7.50	5.00	3.00
B 55—Clay	7.50	5.00	3.00
B 56—Crowder	7.50	5.00	3.00
B 57—New Era	7.50	5.00	3.00
B 58—Taylor	7.50	5.00	3.00
B 59—Whippoorwill	7.50	5.00	3.00
B 60—Any other correctly named variety	7.50	5.00	3.00

VELVET BEANS

Class J

To be shown in ½ pecks.

B 61—100-day speckled	$7.50	$5.00	$3.00

PEANUTS (Unhulled)

Class K

To be shown in ½ pecks.

B 62—Jumbo Runner	$7.50	$5.00	$3.00
B 63—North Carolina or Wilmington Runner	7.50	5.00	3.00
B 64—Spanish	7.50	5.00	3.00
B 65—Valencia	7.50	5.00	3.00
B 66—Virginia Bunch	7.50	5.00	3.00
B 67—Virginia Runner	7.50	5.00	3.00
B 68—Any other correctly named adapted variety	7.50	5.00	3.00

Berkley Feed Corp.

NORFOLK, VIRGINIA

and

ELIZABETH CITY, NORTH CAROLINA

•

Manufacturers and Distributors of

B. F. C.

Quality Feeds

•

"A Better Feed for Every Need"

CLOVER AND LESPEDEZA SEED

Class L *Sample must consist of ¼ peck to qualify.*

	1st	2nd	3rd
B 69—Sericea Lespedeza	$7.50	$5.00	$3.00
B 70—Crimson Clover	7.50	5.00	3.00
B 71—Kobe Lespedeza	7.50	5.00	3.00
B 72—Korean Lespedeza	7.50	5.00	3.00
B 73—Ladino Clover or White	7.50	5.00	3.00
B 74—Red Clover	7.50	5.00	3.00
B 75—Sweet Clover	7.50	5.00	3.00
B 76—Tennessee No. 76 or Common Lespedeza	7.50	5.00	3.00

HAYS

1951 Crop

Superintendent: D. S. CHAMBLEE
Judge: DR. R. W. CUMMINGS

Each hay exhibit shall consist of one slug of hay removed from the center of the bale, and to be 12 inches in thickness, the width and breadth to be the same as the bale from which slug is removed.

Class M

B 77—Alfalfa	$7.50	$5.00	$3.00
B 78—Cowpeas	7.50	5.00	3.00
B 79—Crimson Clover	7.50	5.00	3.00
B 80—Lespedeza	7.50	5.00	3.00
B 81—Mixed Hay with Legumes	7.50	5.00	3.00
B 82—Mixed Oats with Hairy Vetch	7.50	5.00	3.00
B 83—Peanut	7.50	5.00	3.00
B 84—Red Clover	7.50	5.00	3.00
B 85—Soybean	7.50	5.00	3.00
B 86—Sudan Grass	7.50	5.00	3.00
B 87—Timothy	7.50	5.00	3.00

COTTON

1951 Crop

Superintendent: J. A. SHANKLIN
Judges: P. H. KIME AND C. C. MILLER

Class N

Best Exhibit of 50 open bolls.

B 88—Coker 100 Wilt	$7.00	$5.00	$3.00

SEED COTTON AND LINT

Class O **1951 Crop**

Best Exhibit of Lint, 1 lb., 1" to 1⅛".

B 89—Strict good middling grade. Best Grade	$7.00	$5.00	$3.00
B 90—Good middling grade. Best Preparation	7.00	5.00	3.00
B 91—Middling grade. Best Staple	7.00	5.00	3.00
B 92—Cottonseed—Best ½ peck seed	7.50	5.00	3.00

JACK KOCHMAN'S

HELL DRIVERS

WORLD'S CHAMPIONS IN ACTION

SEE

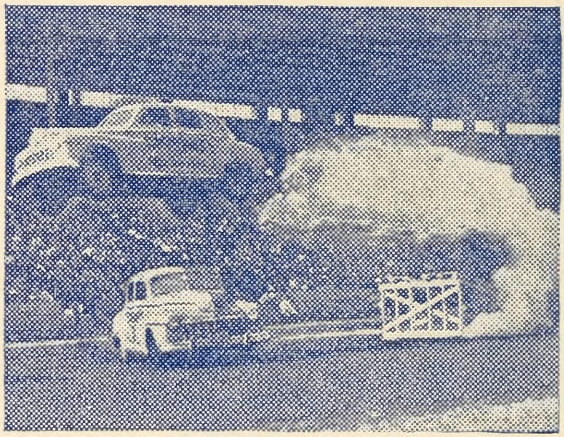

New..... SENSATIONAL AERIAL CRISSCROSS!!

WEDNESDAY
OCTOBER 17th

TOBACCO

Superintendents

W. E. Colwell, *N. C. State College, Raleigh, N. C.*
R. R. Bennett, *N. C. State College, Raleigh, N. C.*
Judges: Lynn B. Satterfield, W. G. Woltz, J. M. Carr

Not less than three pounds or more than four hands to be shown in each class or of any grade in display.

Exhibitors making entries in Classes P or Q will not be eligible to make entries in Classes R or S.

Exhibitors making entries in Classes R or S will not be eligible to make entries in Classes P or Q.

Entries in the wrong Premium List No. will be disqualified. (Example—Cutter tobacco entered as Lugs will be disqualified.)

Class P — **OLD AND MIDDLE BELT**

	1st	2nd	3rd
B 93—Cutter	$25.00	$15.00	$10.00
B 94—Leaf	25.00	15.00	10.00
B 95—Lug	25.00	15.00	10.00
B 96—Wrapper (AIL)	25.00	15.00	10.00
B 97—Wrapper (AIF)	25.00	15.00	10.00

Class Q

B 98—Display of leaf, cutter, and lug grades by one producer. This must not include any entry for single premium	$30.00	$20.00	$15.00

Class R — **NEW AND BORDER BELTS**

B 99—Cutter	$25.00	$15.00	$10.00
B 100—Leaf	25.00	15.00	10.00
B 101—Lug	25.00	15.00	10.00
B 102—Wrapper (AIL)	25.00	15.00	10.00
B 103—Wrapper (AIF)	25.00	15.00	10.00

Class S

B 104—Display of bright wrapper, leaf, cutter and lug grades by one producer. This must not include any entry for single premium	$30.00	$20.00	$15.00

Class T — **TURKISH TOBACCO**

B 105—Best display of Turkish tobacco (1 to 2 lbs.)	$30.00	$20.00	$15.00

Class U — **BURLEY TOBACCO**

B 106—Display of flyings, lugs, bright lead and red leaf grades by one producer	$30.00	$20.00	$15.00

Class V

B 107—Flyings	$30.00	$20.00	$15.00
B 108—Lug	30.00	20.00	15.00
B 109—Leaf	30.00	20.00	15.00

TAKE TRAILWAYS TO THE..

N. C. STATE FAIR

Less Cost Per Mile
No Parking Trouble
Careful and Safe Bus Operators and Coaches
Enable School Age Groups to Attend Fair Without Parents.

Ask the Trailways Agent in your community about the convenient schedules daily to and from Raleigh.

Coaches leaving Raleigh Union Bus Terminal for Main Fair Gate as fast as loaded. Service from early morning to late evening.

Carolina TRAILWAYS

HORTICULTURE PRODUCTS

Department C

DIRECTORS

H. R. Niswonger, A. A. Banadyga, Henry M. Covington
and George C. Klingbeil

Note to Exhibitors: It will avoid confusion and add to the exhibitors' convenience if, so far as possible, application forms covering each exhibit to be entered for premiums be filled out in advance and mailed to the Manager, North Carolina State Fair, Raleigh, N.C. When this is done the entry tags are made out in advance ready for the exhibitor on arrival. This avoids much waiting. These entry tags should be secured at the Entry Clerk's office and presented to the directors of the horticultural department at the same time exhibits are delivered to the department. Application forms and catalogs listing the premium classes can be secured upon application to the Manager, N. C. State Fair, Box 1388, Raleigh, N. C. Read rules governing entries.

The Department Directors and Exhibitors may have the exclusive use of the lawn in front of the Exhibit Buildings for parking until midnight, Monday, October 15th.

All Exhibitors who will mail in their application forms prior to October 15th will find their entry tags made and ready for them upon arrival. Please give rural route number or city address on application form.

Fruits and Nuts

Judge: M. E. Gardner, *Horticulturist, State College, Raleigh, N. C.*

Entries Close at 6:00 p.m. Saturday, Oct. 13, 1951.

Entries open to individual growers and orchard companies of North Carolina.

Important. Each exhibitor should read the following carefully: As far as possible, it is urged that all horticultural exhibits be brought in and set up by the growers. Where this is not possible the Director will be glad to receive and place on exhibit all suitable horticultural products sent in. However, the Director will not pack, box, basket or barrel entries for exhibit. These must come in already packed. All exhibits competing for premiums must be grown in the State.

OUTSTANDING CROP PRODUCERS

Crop results season after season clearly show the extra crop-producing power of AGRICO, the Nation's Leading Fertilizer. Try some Agrico and see for yourself the all-important difference it can make in yield and quality. And please remember—

There's an Agrico for Each Crop

For top-dressing pastures and legumes . . . before seeding permanent pastures and alfalfa . . . before turning cover crops under in Spring, apply 18% NORMAL Superphosphate—it's more economical per unit of available Phosphoric Acid, and also supplies Calcium and Sulphur, valuable plant foods.

AGRICO Fertilizers and 18% NORMAL Superphosphate are manufactured only by

The American Agricultural Chemical Co.

Greensboro : Henderson : Norfolk

In sending in fruit for exhibition, select only those specimens that are perfect in form and color, and free from all insect and fungus blemishes. Do not knock or shake the fruit from the tree, but pick each specimen by hand, taking care not to pull out the stem.

Fruit should be exhibited as nearly as possible in its natural state, and no preference will be given highly polished fruit by the judges.

Fruits to be exhibited in trays, and in plates, should be carefully wrapped and packed. Each fruit should be wrapped separately in paper and packed firmly in box or barrel, taking care to avoid bruising. Label each variety plainly and put in paper dividers to keep varieties separated. Do not use hay, fodder, excelsior, or any other dusty material in packing. Nail up firmly.

IMPORTANT—READ

If exhibit must be shipped, address each package plainly to "State Fair, Department of Horticulture, Raleigh, N. C." Each package should be plainly marked with the name and address of the exhibitor. Each package should be plainly marked giving the class in which contents are entered.

PLATES. Plates for the variety exhibits of fruits will be furnished free by the Fair. A perfect plate of fruit should contain five specimens, and no more, characteristic of the variety, with stems attached, of high color, uniform, marketable size, free from cuts and bruises and all insect and fungus blemishes. If additional specimens are sent in by growers, the Director will select and place on exhibit the best possible plate to be made from all the specimens submitted. Shipping six apples is recommended for a plate of 5 apples.

TRAYS. The dimensions of the trays are 11½ x 18 x 3 inches inside measurements. The exhibitor should make a tray of the required dimensions and pack each variety to be displayed in this class, in order to know how many apples are needed. Four or five extra apples per tray should be sent in order to allow for rot and damage in transit.

BASKETS. Commercial basket apples should be graded to uniform size, high color, freedom from bruises, insects and fungus blemishes. They should be properly packed and ring faced in standard bushel baskets.

GENERAL RULES. A premium offered for a general collection of fruit will not be awarded to a mere pile of apples, or other fruit, but must be a real collection, arranged on plates and all correctly labeled, and no fruit will be counted in a collection unless it is a fair specimen of the variety. No trashy fruit of any kind will be counted merely to make up a collection. A premium for the best collection of grapes, peaches or any other fruit will not be awarded for a mere number, but to the quality of the exhibit mainly. Fruit entered under the heading "Any Other Fruit" should be named, if possible, by the exhibitor.

The Directors and Judges may withhold premiums in any class where the article is not worthy. Exhibitors entering fruit which has been shown before or at other fairs will be penalized by the Judges.

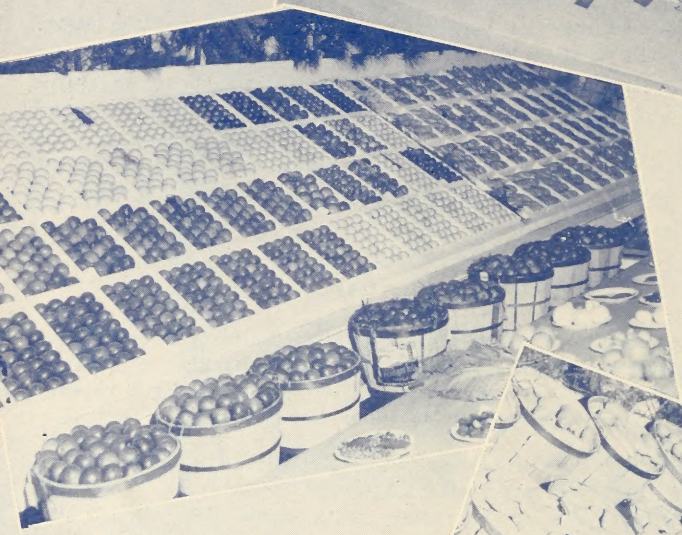

APIARY OF
TANGLEWOOD FARM
FROM THE APIARY OF
WHITACRES
Allentown
ORCHARDISTS
POLLINATION
SERVICE
APIARY

No article entered for competition in any one class will be permitted to compete for a premium in any other class. AN EXHIBITOR CANNOT COMPETE FOR MORE THAN ONE PRIZE IN ANY CLASS.

No attention will be paid by the committee to any fruit or other exhibit that is not arranged in accordance with these rules.

Fruit if shipped must arrive at the Fairgrounds not later than Monday at 10 A.M. of Fair Week, charges prepaid.

The awards for fruits will be made as soon as possible after the opening of the Fair.

No exhibitor will be allowed to discuss exhibits with the judges, or to interfere in any way while the judges are at work.

All fruits shown for premiums remain in place until the close of the Fair, at which time they must be claimed by exhibitor by presenting his entry tag stub as a claim check. Exhibits unclaimed by 10 P.M. Saturday of Fair Week will be considered unwanted and the Directors will not be responsible for exhibits after that time.

In the nomenclature of fruits, the names adopted by the American Pomological Society shall rule, and no variety will be accepted that has not been admitted to their catalogue, except in the case of seedlings never before exhibited.

Read Rules Governing Entries, Exhibits and Awards.

APPLES

	1st	2nd	3rd	4th	5th
C 1—Commercial Display	$100.00	$80.00	$60.00	$40.00	$20.00

Consisting of twenty trays—five trays each of four different standard commercial varieties from the following list, fruit to be unwrapped:

Albemarle, Arkansas Black, Bonum, Buckingham, Ben Davis, Delicious, Grimes, Gano, Kinnard, Limbertwig, Mammoth Black Twig, Golden Delicious, Richared, Rome Beauty, Stayman, Stamared, Virginia Beauty, Winesap, Red Rome, York Imperial and any other (one) variety.

Exhibitor cannot have but one entry. Each exhibitor must be responsible for placing this class.

	1st	2nd	3rd	4th
C 2—Best three-bushel baskets of only one of the following standard varieties: Bonum, Delicious, Golden Delicious, Grimes, Red Limbertwig, Stayman, Red Rome, Virginia Beauty, Starking or Richared, Staymared or Blaxtayman, Winesap or any other (one) variety	$30.00	$15.00	$10.00	$ 5.00
C 3—Best single bushel basket of only one Variety listed under C-2 above	10.00	5.00	3.00	2.00
C 4—Best five trays of only one of the following standard varieties: Bonum, Delicious, Golden Delicious, Grimes, Stayman, Starking or Richared, Staymared, Red Rome, Virginia Beauty or Blaxtayman, Red Limbertwig, Winesap or any				

McNair's Yield-Tested Seed Co.

Watermelon

Tobacco

Cotton

Corn

Crotalaria

Soybeans

Wheat

Oats

Lespedeza

Hybrid

Seed

Corn

PHONES: 388 & 87 LAURINBURG, N. C.

"McNair's Seed is Grown on McNair's Farms"

	1st	2nd	3rd	4th
other (one) variety	$30.00	$20.00	$10.00	$ 5.00
C 5—Best three trays, one each of three different named varieties	15.00	10.00	5.00	3.00

Single Trays

Best single tray of the following varieties.

	1st	2nd	3rd
C 6—Bonum	$3.50	$2.00	$1.00
C 7—Delicious	3.50	2.00	1.00
C 8—Golden Delicious	3.50	2.00	1.00
C 9—Grimes Golden	3.50	2.00	1.00
C10—Red Limbertwig	3.50	2.00	1.00
C11—Red Rome	3.50	2.00	1.00
C12—Richared or Starking	3.50	2.00	1.00
C13—Rome Beauty	3.50	2.00	1.00
C14—Stayman	3.50	2.00	1.00
C15—Staymared or Blaxtayman	3.50	2.00	1.00
C16—Virginia Beauty	3.50	2.00	1.00
C17—Winesap	3.50	2.00	1.00
C18—Any other variety	3.50	2.00	1.00

Single Plate—Five Apples

C19—Bonum	$2.00	$1.00	$0.50
C20—Cortland	2.00	1.00	.50
C21—Delicious	2.00	1.00	.50
C22—Golden Delicious	2.00	1.00	.50
C23—Grimes	2.00	1.00	.50
C24—Mammoth Blacktwig	2.00	1.00	.50
C25—Red Limbertwig	2.00	1.00	.50
C26—Red Rome	2.00	1.00	.50
C27—Rome Beauty	2.00	1.00	.50
C28—Starking or Richared	2.00	1.00	.50
C29—Stayman	2.00	1.00	.50
C30—Staymared or Blaxtayman	2.00	1.00	.50
C31—Winesap	2.00	1.00	.50
C32—York Imperial	2.00	1.00	.50
C33—Virginia Beauty	2.00	1.00	.50
C34—Any other variety	2.00	1.00	.50

Plate Collection

C35—Best plate collection of not less than ten named varieties	$20.00	$10.00	$ 5.00

Score Card Rating

Premiums for apples in trays and plates will be awarded according to the following score card:

Form	15
Size	15

FOLKS WHO RECOGNIZE QUALITY AT ITS BEST YEAR AFTER YEAR

•

Buy Britt's All purpose fast growing heavy laying White Plymouth Rocks and Single Comb Rhode Island Red baby chicks.

Britt's White Rocks TOPPED the NATION last year (1949-1950) with 89.4% to qualify as U.S.R.O.P. with an average production qualified birds of over 276 eggs. Britt's Reds were not far behind with 85.3% to qualify with an average production of 272.58 eggs per qualified bird.

Now for the 18th consecutive year we have been pullorum Clean, not a single reactor. Mating list sent on request. Trapnested every single day since Dec. 1925.

For those extra dozens of eggs and extra pounds of broilers try Britt's White Rocks or Rhode Island Reds. I don't believe that you will go wrong on this winning combination of more eggs and meat.

•

BRITT'S PEDIGREED BREEDING FARM

TEL. NO. 8555 TARBORO, N. C.

Color	20
Uniformity	20
Freedom from blemish	30
Total	100

Premiums for apples in bushel baskets and boxes will be awarded according to the following score card:

Package (appearance and workmanship)	15
Bulge or height of pack, including compactness	15
Fruit—	
Form	10
Size	10
Color	20
Condition (freedom from blemish)	30
Total	100

PEARS

Plate, Five Each

	1st	2nd
C36—Keiffer	$2.00	$1.00
C37—Any other variety	2.00	1.00

GRAPES

Plate

	1st	2nd
C38—Any bunch variety (plate of five bunches)	$2.00	$1.00
C39—James or other "black" variety of Muscadine grape (one pint berries)	2.00	1.00
C40—Scuppernong, or other "white" variety of Muscadine grape (one pint berries)	2.00	1.00

OTHER FRUITS

Plate, at Least Five Each

	1st	2nd
C41—American Persimmons	$2.00	$1.00
C42—Japanese Persimmons	2.00	3.00
C43—Pumpkins	5.00	3.00

PLATE PECANS

One Pound

	1st	2nd
C44—Schley	$2.00	$1.00
C45—Stuart	2.00	1.00
C46—Any other variety	2.00	1.00

A Farmer-owned
—farmer-operated
business.

Dedicated
to better farming
for more farmers.

FCX, with its 57 Service Stores and more than two hundred franchised Dealer-Agents, stands ready to bring the services needed to North Carolina farmers. FCX serves in the interest of greater economic justice for all the farmers.

- OPEN FORMULA FEEDS
- OPEN FORMULA FERTILIZERS
- YIELD TESTED SEEDS

Farmers Cooperative Exchange

CENTRAL OFFICE—RALEIGH, N. C.

OTHER NUTS

Plate, One Pound

	1st	2nd
C47—Black Walnuts	$2.00	$1.00
C48—Chestnuts	2.00	1.00
C49—Hickory Nuts	2.00	1.00
C50—Collection of native nuts (three or more varieties, one pound each)	3.00	1.50

Vegetables

Judge: Robert Schmidt, *Horticulturist, State College, Raleigh, N. C.*

Exhibits must be grown in North Carolina.

Entries close at 6:00 P.M. Saturday, October 13, 1951

IMPORTANT—READ

If exhibit is shipped in, address each package plainly to "N. C. State Fair, Department of Horticulture, Raleigh, N. C." Each package should be plainly marked, giving the class numbers in which contents are entered and name and address of party making entry.

Application form covering the shipments should be addressed to the Manager of the Fair and be mailed, preferably, in advance of shipment.

All vegetables exhibited must be grown by exhibitor.

All varieties of vegetables entered for premiums should be well selected as to uniformity, freedom from blemishes, and trueness to type. Premiums offered for the best collection will not be awarded solely for the greatest number of varieties, but mainly for the quality. The Directors or Judge may withhold premiums in any case where the article is of inferior quality. All exhibits must be in place and arranged in the space assigned to this department by 6:00 P.M. Monday of Fair Week.

Exhibitors should make sure to retain the stub of their entry tags as their claim check and present same and claim exhibit at the end of the fair. Vegetable exhibits must be claimed between 5:00 P.M. and 10:00 P.M. on Saturday of Fair Week. Vegetable exhibits unclaimed Saturday evening of Fair Week by 10:00 P.M. will be considered unwanted. The Fair will not be responsible for them after this time.

SWEET POTATOES

Sweet potatoes will be judged according to uniformity, smoothness, trueness to type, freedom from blemishes and marketable size.

Standard tray: Inside dimensions 18 x 11½ x 3 inches, holding about one-third to one-half bushel.

	1st	2nd	3rd	4th	5th
C51—Commercial Display - Consisting of five bushel baskets of one of the following varieties: Porto Rico, Nancy Hall or any other named variety	$60.00	$45.00	$30.00	$15.00	$10.00

WHERE THERE'S COKE THERE'S REFRESHMENT

BOTTLED UNDER AUTHORITY OF THE COCA-COLA COMPANY BY
Capital Coca-Cola Bottling Co., Inc., Raleigh, N. C.

© 1948, The Coca-Cola Company

	1st	2nd	3rd	4th
C52—Best single bushel basket of only one variety listed under C-50	$10.00	$ 5.00	$ 3.00	.....
C53—Best 5-tray display Porto Rico	30.00	20.00	10.00	$ 5.00

SINGLE TRAYS

C54—Nancy Hall	3.00	2.00	1.00
C55—Porto Rico	3.00	2.00	1.00
C56—Any other variety	3.00	2.00	1.00

IRISH POTATOES

Irish potatoes will be judged according to uniformity, smoothness, freedom from blemishes, shallowness of eyes and marketable size.

Tray	1st	2nd	3rd	4th
C57—Irish Cobbler	$ 3.00	$ 2.00	$ 1.00	
C58—Sequoia	3.00	2.00	1.00	
C59—Any other variety	3.00	2.00	1.00	
C60—Best display of Irish Cobblers, Green Mountain or Sequoia (five trays)	20.00	15.00	10.00	$ 5.00

CABBAGE

Three Heads, Trimmed for Market	1st	2nd
C61—Any one named variety	$2.00	$1.00

ONIONS

Plate, Five Each	1st	2nd
C62—Prizetaker	$2.00	$1.00
C63—Yellow Globe Danvers	2.00	1.00
C64—Any other variety	2.00	1.00

PEPPERS

	1st	2nd
C65—Hot Pepper—any variety (five specimen)	$2.00	$1.00
C66—Pimento Pepper (five specimen)	2.00	1.00
C67—Sweet Bell Pepper—any variety (twelve specimen)	2.00	1.00

TOMATOES

Five Each	1st	2nd
C68—Marglobe	$2.00	$1.00
C69—Stone	2.00	1.00
C70—Any other variety	2.00	1.00

TURNIPS

Five Each	1st	2nd
C71—Purple Top Globe	$2.00	$1.00
C72—Rutabaga	2.00	1.00

Blue Ribbon Quality

. . . Nothing Finer

ASK FOR Jones

WHEREVER FINE MEATS ARE SOLD

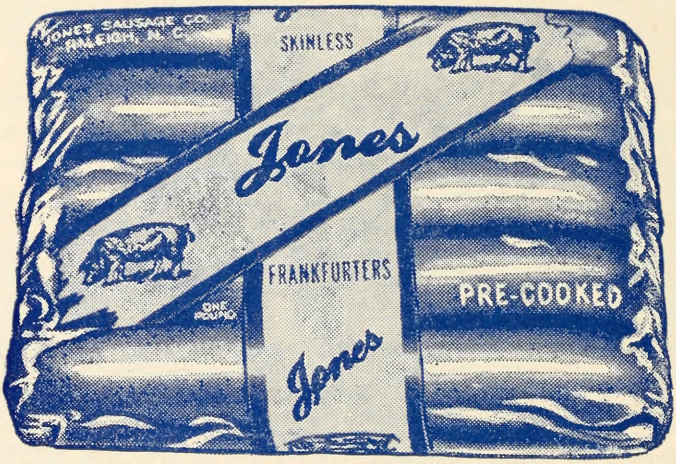

Manufactured with pride by

Raleigh, N. C. **Jones** SAUSAGE COMPANY Danville, Va.

PLANTS AND FLOWERS

MRS. C. L. HANEY, *Director*
2708 Van Dyke Ave.—Raleigh, N. C.

This department is under the direction of the State Garden Club, which will receive, enter, arrange and supervise the show.

Special Note: All exhibits and containers are left at exhibitors' risk, though all protective care is provided.

Exhibitors may use entrance in front of Main Exhibit Hall when bringing in and removing their exhibits.

Exhibits must be grown in North Carolina.

Entries and exhibits must be in by 11:00 A.M., Tuesday, October 16th.

If necessary, exhibits may be shipped to the State Fair, Department of Horticulture, Raleigh, N. C., but flower exhibits are generally brought to the Fair by exhibitors, owing to their perishable nature. If shipped, they should be packed carefully and the shipment should be accompanied by an application form properly filled out and addressed to the State Fair. Catalogs and application forms may be obtained from the Manager's office or on request by mail to the Manager. Even when flowers and plants are being brought to the Fair, entries should be made in advance by mail addressed to the Manager, N. C. State Fair, Raleigh, N. C., Box 1388, who will gladly furnish application forms for the purpose. When exhibits are brought to the Fair the exhibitor should first call at the desk of the entry clerk and get entry tags, then the exhibits and tags corresponding should be delivered to the Directors of the Department, who will put the exhibit on display. It will greatly facilitate matters for the exhibitor as well as the Fair if entries are made in advance by mail, as this permits writing up tags before the rush and having them ready for the exhibitor on arrival at the entry clerk's desk. The time for closing entries is set late (Tuesday 11:00 A.M.) to accommodate exhibitors of cut flowers. Other entries, such as potted plants, bulbs, etc., should be entered earlier—not later than 6:00 P.M. Saturday, Oct. 13th. Exhibitors should be sure to get their claim check as they turn over exhibits to the Department. These claim checks should be carefully kept by the exhibitor and brought back at the end of the Fair for use in claiming exhibits. The Directors of the Department have no other means of identifying exhibitors and cannot be expected to give out exhibits unless claim checks are presented. Exhibits should be claimed between 5:00 P.M. and 8:00 P.M. on Saturday of Fair Week.

MAKE MORE MONEY!

GET BIGGER YIELDS with ROYSTER

Dollar for dollar Royster 6-Plant-Food Fertilizer is the best farm investment you can make . . . it helps you lick high farm operating costs . . . helps you end the year with a bigger farm profit.

66 years of laboratory research, factory experience and field testing have made Royster's a real *top quality* fertilizer . . . the kind that makes healthy plants, high yields and early harvests.

Don't take chances . . . get Free-Flowing Royster . . . the fertilizer that gives you chemically-controlled amounts of *all six* of the major plant foods most soils lack and all crops must have. Remember, since 1885 Royster has made *only one quality fertilizer* . . . the finest.

Royster's supplies chemically-controlled amounts of *all six* plant foods needed to give your crops a full meal:

NITROGEN for rapid growth.

PHOSPHORIC ACID for maturity and yield.

POTASH for health and quality.

—PLUS—

CALCIUM for sturdy plants.

SULFUR for vigor and tone.

MAGNESIUM for color and snap.

See your Royster Agent today!

F. S. ROYSTER GUANO COMPANY
Norfolk, Virginia

POTTED PLANTS

Points for judging Potted Plants:

Size	25
Cultural Perfection	35
Distinction	15
Rarity	15
Form	10
Total	100

AN EXHIBITOR CANNOT ENTER BUT ONE EXHIBIT UNDER EACH PREMIUM NUMBER

Class A

	1st	2nd	3rd
C75—Specimen foliage plant	$3.00	$2.00	$1.00
C76—Specimen flowering plant	3.00	2.00	1.00
C77—Finest collection foliage plants (2 specimen)	10.00	5.00	2.00
C78—Finest collection of flowering plants (6 specimen)	10.00	5.00	2.00

CUT FLOWERS

Cut flowers must be in place ready for judging by 12:00 o'clock Tuesday of Fair Week soon after which they will be judged. In bringing flowers to the Fair, especially dahlias, they should be carefully packed in boxes without crowding in order to preserve the petals against injury. Damage to petals, especially in the case of dahlias and roses, may affect the score when judging. Flowers should be kept from automobile drafts as much as possible when transporting.

All entries must comply with requirements stated by each class. Each arrangement will be exhibited in container belonging to exhibitor.

Points for Judging Horticultural Exhibits:

Size	20
Cultural Perfection	35
Rarity	10
Abundance of Blossom	15
Color	10
Foliage	10
Total	100

Class B

	1st	2nd	3rd	4th
C79—Exhibit cut flowers, large over 18" diameter	$5.00	3.00	2.00	1.00
C80—Exhibit cut flowers less than 18" diameter	5.00	3.00	2.00	1.00
C81—Collection red roses, at least 3 varieties	6.00	3.00	2.00	1.00

E. G. Staats & Co., Inc.

MT. PLEASANT, IOWA

Manufacturers of

PREMIUM RIBBONS
ROSETTES AND BADGES

The NORTH CAROLINA STATE FAIR is using Ribbons made by the E. G. Staats & Company, Inc., Mt. Pleasant, Iowa, and takes pleasure in recommending Staats Quality Ribbons to their friends.

BETTER SEEDS

BETTER CROPS

PLANT TAIT'S THOROBRED SEEDS AND AVOID DISAPPOINTING CROPS

"Best By Test for Over 80 Years"

"REMEMBER, QUALITY RATHER THAN PRICE SHOULD GOVERN YOU WHEN BUYING SEEDS"

GEO. TAIT & SONS, Inc.

55 Commercial Place — Norfolk 10, Va.

C82—Collection pink roses, at least 3 varieties	6.00	3.00	2.00	1.00
C83—Collection roses any color, at least 4 varieties	3.00	1.50	1.00	
C84—Specimen rose, any variety	2.00	1.00		
C85—Cut dahlias, collection, decorative type (1 bloom each, 5 varieties)	4.00	2.00	1.00	
C86—Cut dahlias, decorative type, any variety (1 specimen)	2.00	1.00		
C87—Cut dahlias, collection, cactus or hybrid cactus (1 bloom each, 5 varieties)	4.00	2.00	1.00	
C88—Cut dahlias, cactus, or hybrid cactus, any variety (1 specimen)	2.00	1.00		
C89—Cut dahlias, miniature type, collection (2 blooms each, 5 varieties)	3.00	1.50	1.00	
C90—Cut dahlias, miniature type, any variety (1 specimen)	2.00	1.00		
C91—Cut dahlias, collection, ball or pompom type (2 blooms each, 5 varieties)	3.00	1.50	1.00	
C92—Cut dahlias, ball or pompom, any variety (1 specimen)	2.00	1.00		
C93—Cut dahlias, single type (12 blooms, 1 or more varieties)	2.00	1.00		
C94—Cut dahlias, collarette type (12 blooms, 1 or more varieties)	2.00	1.00		
C95—Cut dahlias, orchid, flowering type (12 blooms, one or more varieties)	2.00	1.00		
C96—Exhibit of marigolds	2.00	1.00		
C97—Exhibit of zinnias	2.00	1.00		
C98—Exhibit of gladiolus	2.00	1.00		
C99—Exhibit of celosia or coxcomb	2.00	1.00		
C100—Exhibit of asters	2.00	1.00		
C101—Exhibit of any flower not listed above	2.00	1.00		

Points for Judging Arrangements:

Suitability for location and use	40
Relation of material to container	20
Proportion and balance	20
Distinction and originality	10
Condition	10
Total	100

F. M. (HARRY) HAIR, Manager

Hotel Monroe

Good Food: Moderate Rates

Rates $2.00 And Up—

MONROE, NORTH CAROLINA

WHY NOT? GROW WITH PROVIGO

FEEDS AND CONCENTRATES

CINCINNATI 32, OHIO

Class C

	1st	2nd	3rd	
C102—Floral centerpiece for large dining room table (formal dinner for 12 people)	$5.00	3.00	2.00	1.00
C103—Floral centerpiece for informal luncheon	5.00	3.00	2.00	1.00
C104—Artistic arrangement of flowers, fruits, or foliage, or combinations, suggestive of autumn and harvest season, exhibit to be within maximum of 30" over all, any dimensions	5.00	3.00	2.00	1.00

	1st	2nd	3rd
C105—Arrangement combining several tones and/or tints of one color	$3.00	1.50	1.00
C106—Arrangement in teapot, urn, or pitcher	3.00	1.50	1.00
C107—Arrangement, red predominating	3.00	1.50	1.00
C108—All White Arrangement	3.00	1.50	1.00
C109—Arrangement in bottle	3.00	1.50	1.00
C110—Arrangement in Pewter, copper, or brass	3.00	1.50	1.00
C111—Arrangement of 1 kind of flower; other foliage may be used	3.00	1.00	
C112—Line arrangement	3.00	1.00	
C113—Mass arrangement	3.00	1.00	
C114—Arrangement of fruit and/or vegetable	3.00	1.00	
C115—Arrangement of dried materials	3.00	1.00	
C116—Unrestricted	3.00	1.00	

BULBS AND TUBERS

Bulb collections must consist of at least six varieties. The variety should be distinctly labeled by exhibitor and each variety displayed on separate plate to be furnished by superintendent of department or in separate compartments of an exhibit tray for the collections furnished by the exhibitor. It is suggested that exhibitors do not skin off the outer coats of Gladiolus exhibits. Plates should consist of the following number of bulbs:

Narcissus (6)	Tulip (12)
Iris (12)	Gladiolus (8)

Class D

	1st	2nd
C117—Collection Gladiolus bulbs	$5.00	$3.00
C118—Collection Iris bulbs (bulbous)	5.00	3.00
C119—Collection Narcissus bulbs	5.00	3.00
C120—Collection Tulip bulbs	5.00	3.00
C121—Collection bulbs and tubers other than those named in above classes	5.00	3.00

SCOTT SEED COMPANY

235 N. Greene St.

Greensboro, N. C.

★

Purity Brand Seeds

Wholesale and Retail

★

WE APPRECIATE YOUR BUSINESS

For top prices bring your Livestock every

Tuesday, rain or shine,

to

D. F. FOUST, LIVESTOCK MARKET

Greensboro, N. C.

MISCELLANEOUS

This class is for the purpose of stimulating new interest. Dish gardens may be arranged on plates, platters, trays or dishes of any reasonable size. They will be judged on the basis of the craftsmanship of the exhibitor, the artistic qualities of the exhibit and the quality of materials used. The exhibit may represent Japanese gardens, landscapes, farms properly planted, homes or any other feature. Plant materials should predominate, but any kind of material can be used. To the extent necessary materials such as mirrors, rocks, ornaments, wood, etc., may be used. It is suggested that the exhibitor limit his exhibit to reasonable size and no exhibit should have any dimension greater than 24 inches.

The foregoing suggestions apply also to terrariums. The type of exhibit desired in this class is much like the dish gardens, except that slightly different materials should be used, the materials being placed inside a glass container covered for the purpose of maintaining moist conditions and plants preferring such moist conditions, such as mosses, ferns, etc., should be used. Credit will be given by the judges to the craftsmanship, the condition of plant materials, the number of kinds of plants in the exhibit, and the general artistic values of same. These exhibits should have unity, variety, propriety, coherence and finish.

Under the entry for meritorious novelty or floral exhibit any plant or flower or other related novelty can be exhibited. Each will be judged first as to its merit or quality in such a class and if considered meritorious by the judges will then be judged in competition with any other meritorious entry.

Class E

	1st	2nd	3rd	4th
C122—Best dish garden	$10.00	$5.00	$3.00	$1.00
C123—Best terrarium	5.00	3.00	1.00	
C124—Any other meritorius novelty or floral exhibit	5.00	3.00	1.00	

GOURDS

Class F

	1st	2nd	3rd	4th	5th
C125—Best collection of gourds and related Cucurbits of current season's growth	$7.00	$5.00	$3.00	$2.00	$1.00

(Each exhibitor limited to maximum of one square yard of counter space. Exhibits should show as many types as possible but not duplications. Quality rather than quantity should be stressed).

GRIFFIN IMPLEMENT & MILLING CO., Inc.

MONROE, NORTH CAROLINA

INTERNATIONAL HARVESTER DEALER

—in—

FARM MACHINERY, TRACTORS,

MOTOR TRUCKS and PARTS

and SERVICE

Manufacturers of

GIMCO POULTRY AND LIVESTOCK FEEDS

and Dealers in

UNION COUNTY QUALITY PREMIUM OATS

Phone: Office 70, Mill 459, Parts 92

	1st	2nd	3rd	4th	5th
C126—Most artistic arrangements of gourds, or gourds and other secondary materials. Arrangement may be strung or in basket, bowl, or other container or background. Entries should not occupy more than one square yard of space	$7.00	$5.00	$3.00	$2.00	$1.00
C127—Most artistic arrangement of dried gourds and other dried materials. (Maximum space one square yard)	3.00	2.00	1.00		
C128—Best exhibit illustrating practical uses, ingenious uses, or unusual uses of gourds. (Not over 12 uses)	3.00	2.00	1.00		
C129—Finest single specimen hard gourd grown in current season. **(C' Lagenaria Sp')**	3.00	2.00	1.00		
C130—Finest single specimen ornamental gourd grown in current season. **(C' Pepo or C' Maxima)**	3.00	2.00	1.00		
C131—Finest single specimen of hard gourd grown in previous years	2.00	1.00			
C132—Most unique, unusual or Weird gourd	2.00	1.00			

CHILDREN'S SECTION

(Not over 14 years)

Class G

	1st	2nd	3rd
C133—Mass arrangement not over 12 in. in diameter	$3.00	$1.50	$1.00
C134—Dish Garden any size	3.00	1.50	1.00
C135—Terrarium	3.00	1.50	1.00
C136—Most artistic arrangement not over 12 in. in diameter	3.00	1 .50	1.00

TRAYWICK SEED & GRAIN CO.

COUNTRY-RUN GRAINS,
LESPEDEZA and
FIELD SEED

●

ALBEMARLE, NORTH CAROLINA

Phone 980

Taylor Chemical Company

ABERDEEN, NORTH CAROLINA

★

Manufacturers Farm and Orchard
CHEMICALS

★

"Founded and Built on Service"

LIVESTOCK DEPARTMENT

Beef Cattle, Sheep, Dairy Cattle, Swine

DIRECTORS

Dr. Wm. Moore, Dr. Deane Colvard, J. A. Arey, Earl H. Hostetler, R. H. Ruffner, L. I. Case, Dr. H. J. Rollins

ENTRIES IN THIS DEPARTMENT ARE LIMITED TO NORTH CAROLINA EXHIBITORS. Entries in this Department close October 8, 1951, at 6:00 P.M. On account of limited space, the Fair management reserves the right to reject any entries received after all available space is taken.

MAKE YOUR ENTRIES EARLY

The Department Directors and Exhibitors may have the exclusive use of the lawn in front of the Exhibit Buildings for parking until midnight Monday, October 15th.

All exhibitors who will mail in their application forms prior to October 8th will find their entry tags made and ready for them upon arrival.

Please give rural route number or city address on application forms.

All entries except get of sire and produce of dam in Dairy Cattle Department, must be made in the name of the bona fide owner. In order that a permanent record be on file, it is essential that the name and record number or record number and ear tag number be given of all animals entered. Entries will not be accepted unless this information is furnished at time of making entry. All animals in the cattle, swine and sheep breeding classes over six months old must be recorded and appear in the name of the exhibitor on the records of their respective associations. In the case of young animals, the date of birth and name and record number of sire and dam must be given.

All livestock, including cattle, swine and sheep, except get of sire and produce of dam in Dairy Cattle Department, must be owned by the exhibitor not less than sixty days prior to the opening of the State Fair.

Misrepresentation as to breeding and irregularity in showing will be exposed, and any premium won by such exhibitors will be withheld.

A firm, to be entitled to exhibit as such, must have been organized for a time not less than thirty days preceding the closing of entries, and such a firm must be organized as a bona fide firm for the purpose of producing or buying and selling the animals or articles they propose to exhibit in the name of such firm. A firm will be regarded as one exhibitor.

"If It's Electrical, Call Us" Estimates Cheerfully Furnished

24-HOUR SERVICE

J. H. PHELPS ELECTRICAL SERVICE

ALL KINDS OF ELECTRICAL REPAIR AND CONSTRUCTION WORK

117 W. PEACE ST., RALEIGH, N. C.

NIGHT AND DAY PHONE 3-3970

J. H. PHELPS—Owner

We are the Electrical Contractors again this year for the great N. C. State Fair.

This is the 21st year we have handled the Electrical system.

Save ⅔ the cost of driving on Autumn trips

BY GREYHOUND

Skip all of the bother of driving—and 2/3 of the cost as well—by doing your traveling in Super-Coach comfort. It's easier on you—on your car—on your pocketbook! Next trip—every trip—go Greyhound!

GREYHOUND LINES

MAKE YOUR ENTRIES EARLY

Exhibitors must state on entry application form number of animals entered.

All cattle exhibited must be accompanied by a health certificate and tuberculin test chart issued by a qualified veterinarian and approved by the State Veterinarian showing that the animals are from a herd of animals all of which have been tested for tuberculosis and Bang's disease within twelve months prior to the opening date of the Fair, without reactors, and that all animals to be exhibited have passed a T. B. and Bang's test made within thirty days of the opening date of the Fair.

All swine exhibited must be accompanied by a health certificate, issued by a qualified veterinarian or by an affidavit from the owner certifying that such swine are free from any symptoms of a contagious or infectious disease, that they are from premises where no known contagious or infectious disease of swine exists and that they have been properly inoculated with serum alone not more than 21 days, or with serum and virus not less than 30 days prior to the opening date of the Fair.

All livestock on exhibition must be cared for by the exhibitor. All stalls and pens will be well bedded before the Fair, free of charge. Thereafter exhibitors will be required to furnish their own bedding. Feed and straw will be on sale on the grounds at reasonable prices.

All articles and livestock must be delivered to the grounds. No charge for transportation, express, freight or drayage will be paid by the Fair.

FEED

A feed and forage concession is located on the North Carolina State Fairgrounds, where all kinds of feed may be had at prevailing prices.

FEES

All applications for stalls and pens must be noted on application forms at time for filing. Exhibitors must indicate on the blank the number of animals they will exhibit. This request is important, that ample provision may be made to properly house the exhibit.

Reservations will not be made unless accompanied by the required fee. Assignments will be made by the superintendent in charge.

The following fees will govern, and remittances covering same should accompany entry:

Cattle, each animal (regardless of age)	$1.00
Swine, pen	1.00
Sheep, pen	1.00

If more than one stall is used for any animal, an additional charge must be paid.

The management will use diligence to insure the safety of livestock and articles entered for exhibition or display after their arrival on the grounds, but under no circumstances will it be responsible for loss, injury, theft, or damage by fire, lightning, wind or any other agency, to such livestock or articles on exhibition or display.

L. B. PASCHAL H. L. PASCHAL

★

FARM SERVICE—HATCHERY

Quality Chicks

SECURITY—FEED—LARRO

LEGHORNS—REDS
POULTS

★

Phone 218

★

SILER CITY, NORTH CAROLINA

Magnesium Limestone

PULVERIZED
MASCOT
LIMESTONE

"ITS A DOLOMITE"

AMERICAN LIMESTONE COMPANY
Knoxville, Tenn.

PROTESTS AND APPEALS

1. Protests must be made in writing and filed with the Manager by noon of day following award, accompanied by a protest fee of $5.00, which will be retained by the North Carolina State Fair if protest is not sustained.

2. All protests will be considered at a time set by the management of the State Fair, and all parties interested will be notified.

3. The North Carolina State Fair has adopted the rules of the International Association of Fairs and Expositions governing appeals.

RELEASE

1. All livestock exhibits will be released at noon Saturday, October 20th.

Wake Farmers Cooperative, Inc.

Feeds, Seed and Farm Supplies

★

Baby Chicks

Single Comb White Leghorns, Single Comb Rhode Island Reds, New Hampshire Reds and Barred Plymouth Rocks.

"Every Chick from a Blood Tested Hen"

Cary Phones
Feed Department 2772
Hatcheries 2772
Fuquay Springs Phone 64-R

Raleigh Service
405 North Salisbury Street
Phone 3-3041

A. H. KELLY & SONS

FAYETTEVILLE, N. C.

●

COMPLETE LINE OF FIELD AND GARDEN SEEDS

●

"SEEDS WITH A GROWING REPUTATION"

Johnston Bros. Seed House

★

WHOLESALE & RETAIL

★

Charlotte, N. C.

BEEF CATTLE AND SHEEP

Department D

SUPERINTENDENTS

S. J. Buchanan, A. V. Allen and L. Goode, *State College, Raleigh, N. C.*

J. A. Graham, *Laurel Springs, N. C.*

Judge: Col. E. A. Livesay, *West Va. U.; Morgantown, West Va.*

SPECIAL RULES

All applications for entry of cattle must be accompanied by name of the breeder; name, number, date of birth, and name and number of sire and dam of the animal to be exhibited.

All animals exhibited in this Department must be recorded with their respective associations.

All animals entered for exhibition must be in place not later than 6:00 o'clock P.M., Monday, October 15th, 1951.

In order to compete for cattle premium awards each animal must be satisfactorily halter-broken.

The exhibitor must furnish to the ring clerk names and record numbers of all animals composing herds and groups, where regularly entered or substituted, that such data may be included in report of awards.

The manager reserves the right to reject and return entries after available space in the buildings is taken or for any other reason.

Read Rules Governing Entries, Exhibits and Awards.

HERDSMEN'S CONTEST

There is no other class of livestock exhibits that requires such great attention to neatness, cleanliness and sanitation as does the exhibit of beef cattle and sheep. The Livestock Departments, realizing that the herdsman is directly responsible for the condition of his herd and the quarters it occupies, will continue the popular herdsmen's contest, which has not only been an incentive to the herdsmen, but has also added greatly to the general appearance of the barns.

All herdsmen in charge of herds will be considered entrants in the contest and it will not be necessary for special entry cards to be filled out.

FOR FIELD SEED...

LESPEDEZA

SOYBEANS

PEANUTS

PEAS

PASTURE GRASS AND CLOVER SEED

Call, Phone or Write

SEXTON & SONS

ROCKY MOUNT, N. C.

Compliments of

S. F. Ware & Co.

GOLDSBORO, N. C.

"Merchandise Brokers"

Phone 377

601 N. James St.

Score Card

The following score card will serve as a basis for the judges making their decision:

Condition and cleanliness of herd	20
Neatness and cleanliness of herdsmen and helpers	10
Courtesy and deportment of herdsmen and helpers	8
Method of keeping feed and bunks	10
Cleanliness of stalls	10
Cleanliness of alleys	10
Decoration and attractiveness of barns	6
Promptness of getting cattle into show ring	8
Expertness evidenced in show cattle	10
Promptness in entering parade	4
Cooperation in case of emergencies	4
Perfect	100

Closing of Contest

The contest shall start Tuesday, October 16, 1951 at 10:00 A.M. and close Saturday, October 20 at 10 A.M.

HERDSMEN'S AWARDS

	First	Second	Third	Fourth	Fifth
D1	$10.00	$8.00	$6.00	$5.00	$4.00

Beef Cattle

HEREFORDS

Judging begins Wednesday, 9:00 A.M.

	1st	2nd	3rd	4th	5th	6th	7th	8th	9th	10th
D 2—2 year old bulls—Calved between May 1 and Aug. 31, 1949	$25	$20	$17	$14	$12	$10				
D 3—Senior yearling bulls—Calved between Sept. 1 and Dec. 31, 1949	25	20	17	14	12	10				
D 4—Junior yearling bulls—Calved between Jan. 1 and April 30, 1950	25	20	17	14	12	10	8	7	6	5
D 5—Summer yearling bulls — Calved between May 1 and Aug. 31, 1950	25	20	17	14	12	10	8	7	6	5

W. A. HINTON & SON

Phone 2141 APEX, N. C.

WE HAVE IT

Hardware, Building Supplies, Doors and Windows

Electrical Equipment

Groceries, Seeds, Feeds, and Fertilizer

Gift Shop

Mules Wagons

For Better
Insect and Disease Control
and More
PROFIT
Use

Maxwell Insecticides Products

INSECTICIDES & FUNGICIDES FOR
EVERY NEED

MAXWELL INSECTICIDE CO.

P. O. Box 5627
RALEIGH, N. C.

Plant Location
CARY, N. C.

	1st	2nd	3rd	4th	5th	6th	7th	8th	9th	10th
D 6—Senior bull calves — Calved between Sept. 1, and Dec. 31, 1950	$25	$20	$17	$14	$12	$10				
D 7—Junior bull calves — —Calved between Jan. 1 and March 31, 1951	25	20	17	14	12	10				
D 8—Champion and Reserve Champion bull. Second place winners eligible to show for Reserve	25	20								
D 9—Three bulls owned by exhibitor	25	20	17	14						
D10—Two bulls—Bred and owned by exhibitor	25	20	17	14	12	10				
D11—2 year old heifers — Calved between May 1 and Aug. 31, 1949	25	20	17	14	12	10				
D12—Senior yearling heifers — Calved between Sept. 1 and Dec. 31, 1949	25	20	17	14	12	10				
D13—Junior yearling heifers —Calved between Jan. 1 and April 30, 1950	25	20	17	14	12	10	8	7	6	5
D14—Summer yearling heifers— Calved between May 1 and Aug. 31, 1950	25	20	17	14	12	10	8	7	6	5
D15—Senior heifer calves — Calved between Sept. 1 and Dec. 31, 1950	25	20	17	14	12	10				
D16—Junior heifer calves — Calved between Jan. 1 and March 31, 1951	25	20	17	14	12	10				
D17—Champion and Reserve Champion Female. Second place winners eligible to show for Reserve	25	20								
D18—Get of Sire — Four animals all by one sire, both sexes to be represented—All to be owned by exhibitor	25	20	17	14						
D19—Two females — Bred and owned by exhibitor	25	20	17	14	12	10				

PATTERSON'S STOCK YARDS

AUCTION LIVE STOCK MARKET

Auction Sale Every Wednesday, 2 P.M.

Highway 421—4 Miles North of Sanford

O. F. PATTERSON, Mgr.

PATTERSON'S PACKING CO.

MODERN COLD STORAGE

Complete Service for the Buyer and Seller

Stevens Milling Co.

BROADWAY, N. C.

Manufacturers of

Quality-Tested

Flour

Meal

and Feeds

	1st	2nd	3rd	4th	5th	6th	7th	8th	9th	10th
D20—Pair yearlings — One Junior or Summer yearling bull: One Junior or Summer yearling heifer	25	20	17	14	12	10				
D21—Pair of calves — One Senior or Junior bull calf. One Senior or Junior heifer calf	25	20	17	14	12	10				

ABERDEEN ANGUS

Judging begins Wednesday, following Herefords

	1st	2nd	3rd	4th	5th	6th	7th	8th	9th	10th
D22—2 year old bulls calved May 1, 1948 to April 30, 1949	$25	$20	$17							
D23—Senior yearling bulls calved between May 1 and December 31, 1949	25	20	17	14						
D24—Junior yearling bulls calved January 1 to April 30, 1950	25	20	17	14						
D25—Summer yearling bulls calved May 1 to August 31, 1950	25	20	17	14						
D26—Senior calf bulls calved Sept. 1 to Dec. 31, 1950	25	20	17	14						
D27—Junior calf bulls calved after January 1, 1951	25	20	17	14						
D28—Senior Champion bull	15									
D29—Reserve Senior Champion bull	Ribbon									
D30—Junior Champion bull	15									
D31—Reserve Junior Champion bull	Ribbon									
D32—Grand Champion bull	25									
D33—Reserve Grand Champion bull (champions and reserve champions competing)	20									
D34—5 Bulls, any age, owned by exhibitor	25	20								
D35—3 Bulls, any age, by one sire, owned by exhibitor	25	20								

Say . . .

Bamby Bread

•

ROYAL BAKING COMPANY

RALEIGH, N. C.

Selwyn Hotel

CHARLOTTE, N. C.

200 modern Guest Rooms all with combination Tub and Shower Baths.

The New Colonnade Dining Room. The New Carolina Room for Banquets. Beautiful Ballroom for 250.

"Completely modernized at a cost of one million dollars in 1948"

R. H. Brooks, Manager

	1st	2nd	3rd	4th	5th	6th	7th	8th	9th	10th
D36—2 Bulls, any age, bred and owned by exhibitor	25	20	17							
D37—2 year old heifers calved between January 1 and June 30, 1949	25	20	17	14	12	10				
D38—Senior yearling heifers calved between July 1 and December 31, 1949	25	20	17	14	12	10				
D39—Junior yearling heifers calved between January 1 and April 30, 1950	25	20	17	14	12	10				
D40—Summer yearling heifers calved between May 1 and August 31, 1950	25	20	17	14	12	10				
D41—Senior heifer calves, calved between Sept. 1 and Dec. 31, 1950	25	20	17	14						
D42—Junior heifer calves, calved after Jan. 1, 1951	25	20	17	14						
D43—Senior Champion female	15									
D44—Reserve Senior Champion female	Ribbon									
D45—Junior Champion female	15									
D46—Reserve Junior Champion female	Ribbon									
D47—Grand Champion female	25									
D48—Reserve Grand Champion female — (Champions and Reserve Champions competing)	20									
D49—Get-of-sire; 4 animals from above classes, both sexes represented, owned by exhibitor	25	20	17							
D50—Junior get-of-sire: 3 animals, both sexes represented from classes D26 or D27 and D41 or D42, owned by exhibitor	25	20	17	14	12					
D51—Pair of females, any age, bred and owned by exhibitor	25	20	17	14	12					

Yesterday : Today : Tomorrow

STAF-O-LIFE

A Great Name in FEEDS

Products of

Memphis ROYAL-STAF-O-LIFE MILLS Meridian

COMPLIMENTS OF

Carolina Packers, Inc.

SMITHFIELD, NORTH CAROLINA

Processors of

BRIGHTLEAF BRAND

QUALITY MEATS AND SAUSAGE

and

RIVERSIDE SMOKED SAUSAGE IN OIL

	1st	2nd	3rd	4th	5th	6th	7th	8th	9th	10th
D52—Pair of yearlings, 1 bull from class D24 or D25, and 1 heifer from D39 or D40, owned by exhibitor	25	20	17	14	12					
D53—Pair of calves, 1 bull from class D26 or D27, and 1 heifer from class D41 or D42, bred and owned by exhibitor	25	20	17	14	12					
D54—Produce of dam: 2 animals, either sex from above classes owned by exhibitor	25	20	17							

SHORTHORNS

Judging begins Wednesday following Aberdeen-Angus.

D55—Bulls—Calved between Jan. 1, 1949 and August 31, 1949	$25	$20								
D56—Bulls—Calved between Sept. 1, 1949 and Dec. 31, 1949	25	20	17							
D57—Bulls—Calved between Jan. 1, 1950 and April 30, 1950	25	20	17							
D58—Bulls—Calved between May 1, 1950 and August 31, 1950	25	20	17							
D59—Bull Calves—Calved between Sept. 1, 1950 and Dec. 31, 1950	25	20	17							
D60—Bull Calves — Calved after Jan. 1, 1951	25	20	17							
D61—Champion Bull — First prize winners only	25									
D62—Reserve Champion Bull —from remaining first prize bulls and second prize bull from class that produced the Champion	20									
D63—Group Three Bulls—any age, owned by exhibitor	25	20								
D64—Group Two Bulls — any age, bred and owned by exhibitor	25	20	17							

Compliments of

ACME FEED MILLS, Inc.

★

Manufacturers of High Grade Feeds

Phone 151 -:- Graves Street -:- Phone 9914

Burlington, N. C.

T. B. Upchurch, Inc.

SEED DEPARTMENT

RAEFORD, NORTH CAROLINA

LIVE AT HOME SEED

PRODUCERS OF CERTIFIED

ATLAS 50 WHEAT
ARLINGTON OATS
COLONIAL BARLEY
FULGRAIN OATS
ATLAS 66 WHEAT
KOBE LESPEDEZA
JARVIS CORN
COKER'S 100 WILT COTTONSEED
ROANOKE SOY BEANS

Phone 2361

	1st	2nd	3rd	4th	5th	6th	7th	8th	9th	10th
D65—Heifers — Calved between Jan. 1, 1949 and August 31, 1949.....	25	20	17							
D66—Heifers — Calved between Sept. 1, 1949 and Dec. 31, 1949.....	25	20	17							
D67—Heifers — Calved between Jan. 1, 1950 and April 30, 1950.....	25	20	17							
D68—Heifers — Calved between May 1, 1950 and August 31, 1950.....	25	20	17							
D69—Heifer Calves — Calved between Sept. 1, 1950 and Dec. 31, 1950..	25	20	17							
D70—Heifer Calves — Calved after Jan. 1, 1951..	25	20	17							
D71—Champion Female — First prize winners only	25									
D72—Reserve Champion Female—From remaining first prize heifers and second prize heifer from class that produced the Champion	20									
D73—Get of Sire. Four animals, any age, both sexes to be represented, owned by exhibitor	25	20	17							
D74—Two Females — Any age, bred and owned by exhibitor	25	20	17							
D75—Pair of Yearlings — One bull from classes D56, D57 and D58; one heifer from classes, D66, D67 or D68; owned by exhibitor	25	20	17							
D76—Pair of Calves — Bull from classes D59 or D60; heifer from classes D69 or D70, bred and owned by exhibitor	25	20	17							
D77—Bull and Female—Any age, bred and owned by exhibitor	25	20								

Electrical Equipment Co.

RALEIGH, N. C.

RICHMOND, VA. AUGUSTA, GA.

Electrical Equipment, Repairs and Supplies

— for —

FARM AND INDUSTRY

We Manufacture and Sell

HIGH-GRADE FERTILIZERS for Every Crop

NORTH CAROLINA FARMERS TAKE NOTICE! You can get from our CHARLOTTE, N. C. PLANT specially prepared fertilizer for any crop you grow—Cotton, Tobacco, Peaches, Vegetables, Pastures, Gardens, Flowers.

PLANTERS FERTILIZER & PHOSPHATE CO.

CHARLOTTE, N. C. CHARLESTON, S. C.

2-1086 3-7267

Sheep

Judging begins Thursday, 9:00 a.m.

Do not make entries in Championship classes.

Exhibitors must specify on application form the number of animals entered and the number of pens wanted.

Pens, $1.00 each.

All animals entered for exhibition must be in place not later than 6:00 p.m., Monday, October 15.

All animals over three months old must be recorded and appear in the name of the exhibitor on the records of their respective associations. Animals recorded in individual names cannot be shown in name of firm or of the farm, but must be shown exactly as they appear on the records. This rule is fair, and will be strictly enforced. See rules.

Exhibitors must be prepared to show certificates of registration if called for.

The judges are requested to give special attention to actual merit and in order to avoid mistakes it is their duty to inquire as to time of shearing, manner of fitting, age of lambs, etc.

Misrepresentation in any form on part of exhibitor or agent forfeits all premiums awarded.

A breeder's flock shall consist of one yearling ram, two yearling ewes, and two ewe lambs bred and owned by exhibitor.

Get of sire shall consist of pen of four lambs under one year, either sex, and get of one sire, bred and owned by exhibitor.

All sheep entered must be in apparently healthy condition. The right is reserved to reject an entry or to remove same after entered should our veterinarian find the animal is affected with a communicable disease.

It is absolutely necessary that the name of animal, registry number, date of birth, and ear tag number be given for all animals awarded prizes.

In case a substitute animal is shown, or in case this data was not given and recorded in judge's book at time entries were made, it must be supplied by the clerk. Records of awards must be complete in every detail or premiums will not be paid.

HAMPSHIRE

	1st	2nd	3rd	4th	5th	6th	7th	8th	9th	10th
D78—Ram, two years old and over	$20	$17	$14	$12						
D79—Ram, one year old and under two	20	17	14	12	10	8				
D80—Ram, under one year	20	17	14	12	10	8	7	6	5	4
D81—Ewe, two years old and older	20	17	14	12	10					
D82—Ewe, one year old and under two	20	17	14	12	10	8	7			
D83—Ewe, under one year	20	17	14	12	10	8	7	6	5	4
D84—Three ram lambs	20	17	14	12	10					
D85—Three ewe lambs	20	17	14	12	10					

DISTRIBUTORS OF

JERSEY
REG. U.S. PAT. OFF.
CREAMLINE PRODUCTS

Melville Dairy

BURLINGTON, N. C.

Smith-Melville Dairies, Inc.

RALEIGH, N. C.

TAKE HOME 6 BOTTLES, TODAY!

Pepsi-Cola Company, Long Island City, N.Y.
Franchised Bottler: (Name of local bottler to be inserted here)

Champion

	1st
D86—Champion ram	$15
D87—Champion ewe	15

Group

	1st	2nd	3rd	4th	5th
D88—Breeder's flock	$20	$17	$14	$12	$10
D89—Get of Sire	20	17	14	12	10

SPECIAL HERDSMEN'S AWARDS

	First	Second	Third	Fourth	Fifth
D90—	$10.00	$8.00	$6.00	$5.00	$4.00

GOLD STRAP FEEDS * WIRE FENCE * SEED * BABY CHICKS * REMEDIES * DISINFECTANTS * DUSTERS * SURGE MILKING EQUIPMENT * POULTRY NETTING

GOLD STRAP FEEDS

POULTRY AND LIVESTOCK

FIELD & GARDEN SEEDS

SPRAYERS & DUSTERS

SURGE MILKERS

REMEDIES

CHICKS

WIRE FENCE

DISINFECTANTS

POULTRY EQUIPMENT

LIVESTOCK EQUIPMENT

CARBISCO FLOUR & FEED MILLS

INCORPORATED

ROCKY MOUNT, N. C.

* SPRAYERS * POULTRY AND LIVESTOCK EQUIPMENT * D.D.T. *

Eat Mount Olive Pickles — They're Better

We pack the following brands:

Carolina Beauty — Pick of Carolina
Way Pack — Mopico — Little Rebel
Play Mates.

MOUNT OLIVE PICKLE CO., INC.

Mount Olive, N. C.

Cole Milling Company

Manufacturers of

COLE'S BEST FLOUR—NEW DELIGHT FLOUR

Cole's FEED-U-NEED Feeds

Phone 2706 245 Alexander St.

FAYETTEVILLE, N. C.

DAIRY CATTLE

Department E

DIRECTORS

Dr. C. D. Grinnells, J. L. Moore, John F. Brown

Judging schedules as indicated under each breed. The Directors reserve the right to change this schedule should unusual circumstances warrant such change in any dairy classes.

Positively no dairy cattle are to be removed from the exposition grounds until Saturday, October 20 at 12 o'clock noon, except when animals are released because of illness.

General Precautions

The State Fair management urges that every precaution be taken on the part of the exhibitors to use individual utensils in caring for cattle and in particular to use individual water buckets. Common water troughs are forbidden.

The management also urges the necessity of all exhibitors thoroughly cleaning and disinfecting all cars and trucks which are to be used to transport their animals to and from the State Fair. Cars and trucks, and other vehicles regularly used for the transportation of animals are considered exposed premises.

HERDSMEN'S CONTEST

Score Card

The following score card will serve as a basis for the judges making their decision:

EATWELL and H&G FEEDS

Eatwell Starting Mash
Eatwell Starter and Grower
Eatwell Growing Mash
Eatwell 20% Laying Mash
Eatwell Broiler Mash
Eatwell 24% Dairy Feed
Eatwell 20% Dairy Feed
Eatwell 16% Dairy Feed

Eatwell 18% Hog Ration
Eatwell 40% Hog Supplement
H&G Scratch Feed
H&G Intermediate Scratch
H&G Baby Chick Scratch
H&G 85% Grain Horse and Mule Feed with Molasses
H&G 65% Horse and Mule Feed with Molasses

Always fresh and palatable because they are made from the best ingredients scientifically balanced to give the best results at lowest possible cost.

Harwell Bros. & Gibbs

PETERSBURG, Va.

Manufacturers of Quality Feeds

DIAMOND FEEDS

for

STOCK AND POULTRY

Manufactured by

Goldsboro Milling Co.

Condition and cleanliness of herd	20
Neatness and cleanliness of herdsmen and helpers	10
Courtesy and deportment of herdsmen and helpers	8
Method of keeping feed and bunks	10
Cleanliness of stalls	10
Cleanliness of alleys	10
Decoration and attractiveness of barns	6
Promptness of getting cattle into show ring	8
Expertness evidenced in show cattle	10
Promptness in entering parade	4
Cooperation in case of emergencies	4
Perfect	100

The contest shall start at 10:00 A.M. on Tuesday, October 16, 1951, and close Saturday, October 20 at 10:00 A.M.

HERDSMEN'S CONTEST

E1	First	Second	Third	Fourth	Fifth
	$10.00	$8.00	$6.00	$5.00	$4.00

Make Your Entries Early

Entries are limited to North Carolina.

Exhibitors must state on application form name and registration number of every animal entered. If more than one is used for any animal, an additional fee must be paid. Do not make entries in champion classes.

In Dairy Breed Classes

Base dates for computing ages of animals in the dairy breeds are July 1 and January 1.

Cattle must be owned by the exhibitor from the time of making entries, except that progeny of bull or cow may be shown as proof of breeding qualities without such ownership in the dairy breeds.

Certificate of registry or proof of breeding must be furnished the directors on demand.

Exhibitors must ascertain when their stock will be judged. Animals must be in the show ring promptly after being called. Exhibitors failing to comply with this rule may have animals excluded from competition.

Yearling females in milk must show as 2-year olds in individual and group lots.

In breeding classes, to be eligible to show, all cows 42 months of age or over must have produced a calf carried to maturity, within the past 18 months. Every bull 36 months old or over must have had dropped to his service during the past 12 months, a living calf. In case the exhibitor, upon demand of superintendent, cannot verify by affidavit the facts of the above requirements, the cattle will be excluded from competition.

In making awards in breeding classes the judges are instructed to lay much stress on the evidence of superior breeding qualities. When animals show evidence of having been "overdone" (overloaded with flesh to the evident injury of their breeding qualities), they shall be discriminated against accordingly.

Louise Hotel

EUROPEAN PLAN

WASHINGTON, NORTH CAROLINA

JOE L. WHITEHEAD, Manager

Designed for the Comfort of the Commercial Traveler.

★

COFFEE SHOP OPERATED BY OWNER AT REASONABLE PRICES

W. A. Davis Milling Co.

High Point, N. C.

★

Manufacturers of

DAVIS QUALITY-TESTED FLOUR, MEAL AND FEEDS

Where there are fewer animals shown in a lot than number of premiums offered, the judges may, at their discretion, award a prize or prizes of such grade as the animal or animals deserve.

Exhibitors must keep the space in the rear of their stalls, and the alleyways in the barns clear and clean; all litter must be thrown where directed by the superintendent.

In championships for dairy breeds, "Senior" designates cattle two years or over; "Junior," under two years; base date for dairy breeds, July 1. Only first prize winners in single lots in open competition may compete for championships. Champion winners only may compete for grand championships.

All Cows and heifers in milk in the dairy breeds must be thoroughly milked out in the presence of the superintendent or his assistant, at 6 o'clock the evening previous to the day of their exhibition.

Exhibitors must keep their animals uncovered between the hours of 9:00 A.M. and 5:00 P.M. during each day of the Fair. Premium money will be withheld from all exhibitors violating this rule, except in case of sickness of animals, and then only on authorization of superintendent.

You *must* send your applications in early. Send them in by Monday, October 8th.

This request is necessary in order that a catalog of the show can be printed. This catalog is being published for your benefit. It makes it possible for you as well as other spectators to follow the showing of individuals and classes of each breed. This is also good advertising for your cattle.

Your cooperation is solicited.

Bring the registration papers and the health certificates on all the animals you exhibit.

JERSEYS

Judging Begins Oct. 16th at 9:00 A.M.

Arranged in Recommended Order of Judging

	1st	2nd	3rd	4th	5th	6th	7th
E 2—Bull calf, over 4 months, born after June 30, 1950	$20.00	$18.00	$16.00	$14.00	$12.00		
E 3—Junior yearling bull, Jan. 1 and June 30, 1950	20.00	18.00	16.00	14.00	12.00		
E 4—Senior yearling bull July 1 and Dec. 31, 1949	20.00	18.00	16.00	14.00	12.00		
E 5—Two year old bull, July 1, 1948 - June 30, 1949	20.00	18.00	16.00	14.00			
E 6—Bull 3 years or over born before July 1, 1948	20.00	18.00	16.00	14.00			
E 7—Senior Champion bull	Ribbon						

	1st	2nd	3rd	4th	5th	6th	7th
E 8—Junior Champion bull	Ribbon						
E 9—Grand Champion bull	Ribbon						
E 10—Cow, in milk, any age to be judged on udder alone. Exhibitor is limited to showing three animals. (It is recommended that the cows be milked out after the judge has observed the udders distended).	20.00	18.00	16.00	14.00	12.00	11.00	10.00

	1st	2nd	3rd	4th	5th	6th	7th
E 11—Heifer calf, over 4 months, born after June 30, 1950	20.00	18.00	16.00	14.00	12.00	11.00	10.00
		(8th)	8.00	(9th)	7.00	(10th)	6.00
E 12—Junior yearling heifer (not in milk)	20.00	18.00	16.00	14.00	12.00	11.00	10.00
		(8th)	8.00	(9th)	7.00	(10th)	6.00
E 13—Senior yearling heifer (not in milk) July 1, and December 31, 1949. Senior yearling heifers that have freshened show in 2 year old class	20.00	18.00	16.00	14.00	12.00	11.00	10.00
E 14—Junior champion female	Ribbon						
E 15—Junior get of sire (to consist of 4 animals under 2 years of age, none of which have freshened, either sex, the get of one sire, not more than 2 can be bulls). All bred by exhibitors. Sire must be named and each exhibitor is limited to one entry sired by the same bull	20.00	18.00	16.00	14.00			
E 16—Heifer 2 years, July 1, 1948 and June 30, 1949	20.00	18.00	16.00	14.00	12.00	11.00	10.00
E 17—Cow 3 years, July 1, 1947 and June 30, 1948	20.00	18.00	16.00	14.00	12.00		
E 18—Cow [illegible] years, July 1, 1946 and June 30, 1947	20.00	18.00	16.00	14.00	12.00	11.00	10.00
E 19—Cow 5 years or over born before July 1, 1946	20.00	18.00	16.00	14.00	12.00	11.00	10.00
	(8th)	8.00	(9th)	7.00	(10th)	6.00	
E 20—Senior champion female	Ribbon						

	1st	2nd	3rd	4th	5th	6th	7th
E 21—Grand champion female	Ribbon						
E 22—Dairy herd—to consist of 4 cows that have freshened. All to be owned by exhibitor. Each exhibitor limited to one entry	20.00	18.00	16.00	14.00	12.00		
E 23—Best 3 females, any age, all bred and owned by exhibitor. Each exhibitor limited to one entry	20.00	18.00	16.00	14.00	12.00		
E 24—Get of Sire. To consist of 4 animals, either sex, the get of one sire, at least one to be two years							

	1st	2nd	3rd	4th	5th	6th	7th
of age or older. Not more than two can be bulls. Sire must be named. Each exhibitor is limited to one entry sired by the same bull	20.00	18.00	16.00	14.00	12.00		
E 25—Produce of Dam. To consist of 2 animals, any age either sex, the produce of one cow. The dam must be named. Each exhibitor is limited to one entry from the same dam	20.00	18.00	16.00	14.00	12.00		

Premier exhibitor's award—This award to be made to the exhibitor winning most money in open single classes on animals owned and exhibited by himself.

Premier breeder award—This award to be made to the breeder of animals winning the most money in open single classes, including animals bred by him but exhibited by others.

AYRSHIRES

Arranged in Recommended Order of Judging

Judging begins October 17th at 9:00 A.M.

	1st	2nd	3rd	4th	5th	6th	7th
E 26—Bull calf, over 4 months, born after June 30, 1950	$20.00	$18.00	$16.00	$14.00	$12.00		
E 27—Junior yearling bull, Jan. 1 and June 30, 1950	20.00	18.00	16.00	14.00	12.00		
E 28—Senior yearling bull, July 1 and Dec. 31, 1949	20.00	18.00	16.00	14.00	12.00		
E 29—Two year old bull, July 1, 1948—June 30, 1949	20.00	18.00	16.00	14.00			
E 30—Bull 3 years or over born before July 1, 1948	20.00	18.00	16.00	14.00			
E 31—Senior Champion bull	Ribbon						
E 32—Junior Champion bull	Ribbon						
E 33—Grand Champion bull	Ribbon						

	1st	2nd	3rd	4th	5th	6th	7th
E 34—Cow, in milk, any age to be judged on udder alone. Exhibitor is limited to showing three animals. (It is recommended that the cows be milked out after the judge has observed the udders distended)	20.00	18.00	16.00	14.00	12.00	11.00	10.00
E 35—Heifer calf, over 4 months, born after June 30, 1950	20.00	18.00	16.00	14.00	12.00	11.00	10.00
	(8th)	8.00	(9th)	7.00	(10th)	6.00	
E 36—Junior yearling heifer (not in milk) Jan. 1, and June 30, 1950	20.00	18.00	16.00	14.00	12.00	11.00	10.00
	(8th)	8.00	(9th)	7.00	(10th)	6.00	
E 37—Senior yearling heifer (not in milk) July 1, and December 31, 1949. Senior yearling heifers that have freshened show in 2 year old class	20.00	18.00	16.00	14.00	12.00	11.00	10.00
E 38—Junior champion female	Ribbon						
E 39—Junior get of sire (to consist of 4 animals under 2 years of age, none of which have freshened, either sex, the get of one sire, not more than 2 can be bulls). All bred by exhibitors. Sire must be named and each exhibitor is limited to one entry sired by same bull	20.00	18.00	16.00	14.00			
E 40—Heifer 2 years, July 1, 1948 and June 30, 1949	20.00	18.00	16.00	14.00	12.00	11.00	10.00
E 41—Cow 3 years, July 1, 1947 and June 30, 1948	20.00	18.00	16.00	14.00	12.00		
E 42—Cow 4 years, July 1, 1946 and June 30, 1947	20.00	18.00	16.00	14.00	12.00	11.00	10.00
E 43—Cow 5 years or over born before July 1, 1946	20.00	18.00	16.00	14.00	12.00	11.00	10.00
	(8th)	8.00	(9th)	7.00	(10th)	6.00	
E 44—Senior champion female	Ribbon						

	1st	2nd	3rd	4th	5th	6th	7th
E 45—Grand champion female	Ribbon						
E 46—Dairy herd—to consist of 4 cows that have freshened. All to be owned by exhibitor. Each exhibitor limited to one entry.	20.00	18.00	16.00	14.00	12.00		
E 47—Best 3 females, any age, all bred and owned by exhibitor. Each exhibitor limited to one entry	20.00	18.00	16.00	14.00	12.00		
E 48—Get of Sire. To consist of 4 animals either sex the get of one sire, at least one to be two years of age or older. Not more than two can be bulls. Sire must be named. Each exhibitor is limited to one entry sired by the same bull	20.00	18.00	16.00	14.00	12.00		
E 49—Produce of Dam. To consist of 2 animals, any age, either sex, the produce of one cow. The dam must be named. Each exhibitor is limited to one entry from the same dam.	20.00	18.00	16.00	14.00	12.00		

Premier exhibitors' award—This award to be made to the exhibitor winning most money in open single classes on animals owned and exhibited by himself.

Premier breeder award—This award to be made to the breeder of animals winning the most money in open single classes, including animals bred by him but exhibited by others.

GUERNSEYS

Arranged in Recommended Order of Judging

Judging begins October 16th at 1:00 P.M.

	1st	2nd	3rd	4th	5th	6th	7th
E 50—Bull calf, over 4 months, born after June 30, 1950	20.00	18.00	16.00	14.00	12.00		

	1st	2nd	3rd	4th	5th	6th	7th
E 51—Junior yearling bull, Jan. 1 and June 30, 1950	20.00	18.00	16.00	14.00	12.00		
E 52—Senior yearling bull, July 1 and Dec. 31, 1949	20.00	18.00	16.00	14.00	12.00		
E 53—Two year old bull, July 1, 1948 — June 30, 1949	20.00	18.00	16.00	14.00			
E 54—Bull 3 years or over, born before July 1, 1948	20.00	18.00	16.00	14.00			
E 55—Senior Champion bull	Ribbon						
E 56—Junior Champion bull	Ribbon						
E 57—Grand Champion bull	Ribbon						
E 58—Cow, in milk, any age, to be judged on udder alone. Exhibitor is limited to showing three animals. (It is recommended that the cows be milked out after the judge has observed the udders distended)	20.00	18.00	16.00	14.00	12.00	11.00	10.00
E 59—Heifer calf, over 4 months, born after June 30, 1950	20.00 (8th)	18.00 8.00	16.00 (9th)	14.00 7.00	12.00 (10th)	11.00 6.00	10.00
E 60—Junior yearling heifer (not in milk) Jan. 1, and June 30, 1950	20.00 (8th)	18.00 8.00	16.00 (9th)	14.00 7.00	12.00 (10th)	11.00 6.00	10.00
E 61—Senior yearling heifer (not in milk) July 1, and December 31, 1949. Senior yearling heifers that have freshened show in 2 year old class	20.00	18.00	16.00	14.00	12.00	11.00	10.00
E 62—Junior champion female	Ribbon						
E 63—Junior get of sire (to consist of 4 animals under 2 years of age, none of which have freshened, either sex, the get of one sire, not more than 2 can be bulls). All bred by exhibitors. Sire must							

	1st	2nd	3rd	4th	5th	6th	7th
be named and each exhibitor is limited to one entry sired by the same bull	20.00	18.00	16.00	14.00			
E 64—Heifer 2 years, July 1, 1948 and June 30, 1949	20.00	18.00	16.00	14.00	12.00	11.00	10.00
E 65—Cow 3 years, July 1, 1947 and June 30, 1948	20.00	18.00	16.00	14.00	12.00		
E 66—Cow 4 years, July 1, 1946 and June 30, 1947	20.00	18.00	16.00	14.00	12.00	11.00	10.00
E 67—Cow 5 years or over, born before July 1, 1946	20.00	18.00	16.00	14.00	12.00	11.00	10.00
	(8th)	8.00	(9th)	7.00	(10th)	6.00	
E 68—Senior champion female	Ribbon						
E 69—Grand champion female	Ribbon						
E 70—Dairy herd—to consist of 4 cows that have freshened. All to be owned by exhibitor. Each exhibitor limited to one entry	20.00	18.00	16.00	14.00	12.00		
E 71—Best 3 females, any age, all bred and owned by exhibitor. Each exhibitor limited to one entry	20.00	18.00	16.00	14.00	12.00		
E 72—Get of Sire. To consist of 4 animals, either sex the get of one sire, at least one to be two years of age or older. Not more than two can be bulls. Sire must be named. Each exhibitor is limited to one entry sired by the same bull.	20.00	18.00	16.00	14.00	12.00		
E 73—Produce of Dam. To consist of 2 animals, any age, either sex, the produce of one cow. The dam must be named. Each exhibi-							

	1st	2nd	3rd	4th	5th	6th	7th
tor is limited to one entry from the same dam.	20.00	18.00	16.00	14.00	12.00		

Premier exhibitor's award—This award to be made to the exhibitor winning most money in open single classes on animals owned and exhibited by himself.

Premier breeder award—This award to be made to the breeder of animals winning the most money in open single classes, including animals bred by him but exhibited by others.

HOLSTEINS

Arranged in Recommended Order of Judging

Judging begins October 17th at 1:00 P.M.

	1st	2nd	3rd	4th	5th	6th	7th
E 74—Bull calf, over 4 months, born after June 30, 1950	20.00	18.00	16.00	14.00	12.00		
E 75—Junior yearling bull, Jan. 1 and June 30, 1950	20.00	18.00	16.00	14.00	12.00		
E 76—Senior yearling bull, July 1 and Dec. 31, 1949	20.00	18.00	16.00	14.00	12.00		
E 77—Two year old bull, July 1, 1948 — June 30, 1949	20.00	18.00	16.00	14.00			
E 78—Bull 3 years or over, born before July 1, 1948	20.00	18.00	16.00	14.00			
E 79—Senior champion bull	Ribbon						
E 80—Junior champion bull	Ribbon						
E 81—Grand champion bull	Ribbon						
E 82—Cow, in milk, any age to be judged on udder alone. Exhibitor is limited to showing three animals. (It is recommended that the cows be milked out after the judge has observed the udders distended).	20.00	18.00	16.00	14.00	12.00	11.00	10.00
E 83—Heifer calf, over 4 months, born after June 30, 1950	20.00 (8th)	18.00 8.00	16.00 (9th)	14.00 7.00	12.00 (10th)	11.00 6.00	10.00
E 84—Junior yearling heifer (not in milk) Jan. 1, and June 30, 1950	20.00 (8th)	18.00 8.00	16.00 (9th)	14.00 7.00	12.00 (10.00)	11.00 6.00	10.00

	1st	2nd	3rd	4th	5th	6th	7th
E 85—Senior yearling heifer (not in milk) July 1, and December 31, 1949. Senior yearling heifers that have freshened show in 2 year old class.	20.00	18.00	16.00	14.00	12.00	11.00	10.00
E 86—Junior champion female	Ribbon						
E 87—Junior get of sire (to consist of 4 animals under 2 years of age, none of which have freshened, either sex, the get of one sire, not more than 2 can be bulls). All bred by exhibitors. Sire must be named and each exhibitor is limited to one entry sired by the same bull	20.00	18.00	16.00	14.00			
E 88—Heifer 2 years, July 1, 1948 and June 30, 1949	20.00	18.00	16.00	14.00	12.00	11.00	10.00
E 89—Cow 3 years, July 1, 1947 and June 30, 1948	20.00	18.00	16.00	14.00	12.00		
E 90—Cow 4 years, July 1, 1946 and June 30, 1947	20.00	18.00	16.00	14.00	12.00	11.00	10.00
E 91—Cow 5 years or over born before July 1, 1946	20.00 (8th)	18.00 8.00	16.00 (9th)	14.00 7.00	12.00 (10.00)	11.00 6.00	10.00
E 92—Senior champion female	Ribbon						
E 93—Grand champion female	Ribbon						
E 94—Dairy herd — to consist of 4 cows that have freshened. All to be owned by exhibitor. Each exhibitor limited to one entry	20.00	18.00	16.00	14.00	12.00		
E 95—Best 3 females, any age, all bred and owned by exhibitor. Each exhibitor limited to one entry	20.00	18.00	16.00	14.00	12.00		
E 96—Get of Sire. To consist of 4 animals either sex the get of one							

	1st	2nd	3rd	4th	5th	6th	7th
sire, at least one to be two years of age or older. Not more than two can be bulls. Sire must be named. Each exhibitor is limited to one entry sired by the same bull	20.00	18.00	16.00	14.00	12.00		
E 97—Produce of Dam. To consist of 2 animals, any age, either sex, the produce of one cow. The dam must be named. Each exhibitor is limited to one entry from the same dam	20.00	18.00	16.00	14.00	12.00		

Premier exhibitor's award—This award to be made to the exhibitor winning most money in open single classes on animals owned and exhibited by himself.

Premier breeder award—This award to be made to the breeder of animals winning the most money in open single classes, including animals bred by him, but exhibited by others.

PONIES AND PONY RACES

BOYCE E. FRYE, *Director*

Classes open to North Carolina

All Ponies to be under 48 inches.

	1st	2nd	3rd	4th
E 98—Best Registered Colt 6 months and under 12 months	$25.00	$15.00	$10.00	$5.00
E 99—Best Grade Colt 6 months and under 12 months	25.00	15.00	10.00	5.00
E 100—Best Registered Colt 12 months and under 18 months	25.00	15.00	10.00	5.00
E 101—Best Grade Colt 12 months and under 18 months	25.00	15.00	10.00	5.00
E 102—Best Registered Mare any age	25.00	15.00	10.00	5.00
E 103—Best Grade Mare any age	25.00	15.00	10.00	5.00
E 104—Best Registered Stallion any age	25.00	15.00	10.00	5.00
E 105—Grand Champion Mare	Ribbon			
E 106—Grand Champion Stallion	Ribbon			

Pony Races

E 107—Fastest Pony (in harness)	$25.00	15.00	10.00	5.00
E 108—Fastest Pony (under saddle)	25.00	15.00	10.00	5.00

JUNIOR DAIRY CATTLE SHOW

Department F

J. D. George, *In Charge*

Judging begins 9:00 a.m., Tuesday, October 16

1. Application for entries in this show close October 8, 1951, at 6:00 p.m. You must send your entries in early. This request is necessary in order that a catalog of the show can be printed. This catalog is being published for your benefit. It makes it possible for you as well as other spectators to follow the showing of individuals and classes of each breed. This is also good advertising for your cattle. Your cooperation is solicited. Bring the registration papers and the health certificates on all the animals you exhibit.
2. Boys and girls, 10-20 years of age, inclusive, are eligible to exhibit in this show.
3. All animals shown in this department must be registered in the name of the exhibitor.
4. No bulls shall be entered in this show.
5. No entry or stall fee will be charged.
6. All animals must be shown in the Judging arena by the exhibitor.
7. All breeds of registered dairy cattle are eligible.
8. First three animals in each class are eligible to show in open classes.

JUNIOR HERDSMEN'S CONTEST

SCORE CARD

The score card for the Junior Herdsmen's contest will be the same as for the open classes.

CLOSING OF CONTEST

The contest shall start at 9:00 a.m., Tuesday, October 16, 1951 and close Saturday, October 20 at 10:00 a.m.

HERDSMEN'S AWARDS

	First	Second	Third	Fourth	Fifth
F 1—	$10.00	$8.00	$6.00	$5.00	$4.00

JERSEYS

	1st	2nd	3rd	4th	5th	6th	7th	8th	9th	10th
F 2—4 Year old and over, all cows dropped before July 1, 1947	$18	$16	$14	$12	$11	$10	$9	$8	$7	$6
F 3—3 Year old, dropped July 1, 1947 to June 30, 1948, inclusive	18	16	14	12	11	10	9	8	7	6
F 4—2 Year old, dropped July 1, 1948 to June 30, 1949, inclusive	18	16	14	12	11	10	9	8	7	6
F 5—Sr. Yearling, dropped July 1 to Dec. 31, 1949, inclusive	18	16	14	12	11	10	9	8	7	6
F 6—Jr. Yearling, dropped Jan. 1 to June 30, 1950, inclusive	18	16	14	12	11	10	9	8	7	6
F 7—Sr. Calf, dropped July 1 to Dec. 31, 1950, inclusive	18	16	14	12	11	10	9	8	7	6
F 8—Jr. Calf, dropped Jan. 1, 1951 to June 30, 1951, inclusive	18	16	14	12	11	10	9	8	7	6

GUERNSEYS

	1st	2nd	3rd	4th	5th	6th	7th	8th	9th	10th
F 9—4 Year old and over, all cows dropped before July 1, 1947	$18	$16	$14	$12	$11	$10	$9	$8	$7	$6
F 10—3 Year old, dropped July 1, 1947 to June 30, 1948, inclusive	18	16	14	12	11	10	9	8	7	6
F 11—2 Year old, dropped July 1, 1948 to June 30, 1949, inclusive	18	16	14	12	11	10	9	8	7	6
F 12—Sr. Yearling, dropped July 1 to Dec. 31, 1949, inclusive	18	16	14	12	11	10	9	8	7	6
F 13—Jr. Yearling, dropped Jan. 1 to June 30, 1950, inclusive	18	16	14	12	11	10	9	8	7	6
F 14—Sr. Calf, dropped July 1 to Dec. 31, 1950, inclusive	18	16	14	12	11	10	9	8	7	6
F 15—Jr. Calf, dropped Jan. 1 1951 to June 30, 1951, inclusive	18	16	14	12	11	10	9	8	7	6

HOLSTEINS

	1st	2nd	3rd	4th	5th	6th	7th	8th	9th	10th
F 16—4 Year old and over, all cows dropped before July 1, 1947	$18	$16	$14	$12	$11	$10	$9	$8	$7	$6
F 17—3 Year old, dropped July 1, 1947 to June 30, 1948, inclusive	18	16	14	12	11	10	9	8	7	6
F 18—2 Year old, dropped July 1, 1948 to June 30, 1949, inclusive	18	16	14	12	11	10	9	8	7	6
F 19—Sr. Yearling, dropped July 1 to Dec. 31, 1949, inclusive	18	16	14	12	11	10	9	8	7	6
F 20—Jr. Yearling, dropped Jan. 1 to June 30, 1950, inclusive	18	16	14	12	11	10	9	8	7	6
F 21—Sr. Calf, dropped July 1 to Dec. 31, 1950, inclusive	18	16	14	12	11	10	9	8	7	6
F 22—Jr. Calf, dropped Jan. 1, 1951 to June 1, 1951, inclusive	18	16	14	12	11	10	9	8	7	6

AYRSHIRES

	1st	2nd	3rd	4th	5th	6th	7th	8th	9th	10th
F 23—4 Year old and over, all cows dropped before July 1, 1947	$18	$16	$14	$12	$11	$10	$9	$8	$7	$6
F 24—3 Year old, dropped July 1, 1947 to June 30, 1948, inclusive	18	16	14	12	11	10	9	8	7	6
F 25—2 Year old, dropped July 1, 1948 to June 30, 1949, inclusive	18	16	14	12	11	10	9	8	7	6
F 26—Sr. Yearling, dropped July 1 to Dec. 31, 1949, inclusive	18	16	14	12	11	10	9	8	7	6
F 27—Jr. Yearling, dropped Jan. 1 to June 30, 1950, inclusive	18	16	14	12	11	10	9	8	7	6
F 28—Sr. Calf, dropped July 1, to Dec. 31, 1950, inclusive	18	16	14	12	11	10	9	8	7	6
F 29—Jr. Calf, dropped Jan. 1, 1950, to June 1, 1951, inclusive	18	16	14	12	11	10	9	8	7	6

SWINE

Department G

JACK KELLEY AND H. A. STEWART, *Superintendents*
State College, Raleigh, N. C.

See Rules governing Entries, Exhibits and Awards.

Exhibitors must specify on application forms the number of animals entered and the number of pens wanted. Each exhibitor is allowed *two entries in each class*. Exhibitors must be prepared to show certificates of registration in their name on all animals over six months of age.

To avoid switching charges and delay, bill hogs as follows: "For Exhibit, North Carolina State Fair, Camp Polk, N. C. Care Seaboard Air Line Railway."

Section 10 of the Regulation No. 3 of the Livestock Sanitary Laws and Regulations of the North Carolina Department of Agriculture is as follows:

"All swine exhibited at any agricultural fair, or other exhibit within this State, must be accompanied by an affidavit from the owner, certifying that such swine are apparently free from any symptoms of a contagious disease; that they are from premises where no known contagious diseased swine exist, and that they have been properly inoculated with serum alone not more than 21 days, or with the serum and virus not less than thirty days immediately prior to being placed on exhibit."

All entries must comply with this section. The right is reserved to reject an entry, or to remove same after entered, should our veterinarian find that the animal is affected with a communicable disease.

Judging will start Tuesday morning.

BREEDING CLASSES

Age of animals shall be reckoned from February 1 to August 1.

Mature boars and sows shall have been farrowed before February 1, 1950.

Junior yearling boars and sows shall have been farrowed on or after February 1, 1950 and before August 1, 1950.

Senior pigs shall have been farrowed on or after August 1, 1950 and before February 1, 1951.

See page 95 for Score Card and Rules.

Senior spring pigs shall have been farrowed on or after February 1 and before March 15, 1951.

Junior spring pigs shall have been farrowed on or after March 15, 1951.

Age herd shall consist of one boar and three sows farrowed before August 1, 1950, all owned by exhibitor.

Young herd shall consist of one boar and three sows farrowed after August 1, 1950, all owned by exhibitor.

Get of Sire shall consist of four animals any age, the get of one boar.

Produce of Dam shall consist of four animals any age, the produce of one sow.

SPECIAL HERDSMAN'S CONTEST

Herdsmen's Awards

	First	Second	Third	Fourth	Fifth
G 1—	$10.00	$8.00	$6.00	$5.00	$4.00

POLAND CHINA

	1st	2nd	3rd	4th	5th	6th	7th	8th	9th	10th	11th	12th
G 2—Mature Boar	$15	$12	$10	$8								
G 3—Boar—Junior Yearling	15	13	11	9								
G 4—Boar—Senior Pig	11	10	9	8								
G 5—Boar—Senior Spring Pig	12	11	10	9	8	7	6	5	4	3	3	3
G 6—Boar—Junior Spring Pig	10	8	6	5	4	4	3	3	3			
G 7—Mature Sow	15	12	10	8								
G 8—Sow—Junior Yearling	15	13	11	9								
G 9—Sow—Senior Pig	11	10	9	8	7							
G10—Sow—Senior Spring Pig	12	11	10	9	8	7	6	5	4	3	3	3
G11—Sow—Junior Spring Pig	10	8	6	5	4	4	3	3	3			
G12—Aged Herd—Owned by Exhibitor	15	10	5									
G13—Young Herd	10	8	6	4	2	2						
G14—Get of Sire	10	7	4	3								
G15—Produce of Dam	10	7	4	3								

G16—Senior Champion Boar ..... Ribbon
G17—Junior Champion Boar ..... Ribbon
G18—Grand Champion Boar ..... Ribbon
G19—Senior Champion Sow ..... Ribbon
G20—Junior Champion Sow ..... Ribbon
G21—Grand Champion Sow ..... Ribbon

DUROC

	1st	2nd	3rd	4th	5th	6th	7th	8th	9th	10th	11th	12th
G22—Mature Boar	$15	$12	$10	$8								
G23—Boar—Junior Yearling	15	13	11	9								
G24—Boar—Senior Pig	11	10	9	8								
G25—Boar—Senior Spring Pig	12	11	10	9	8	7	6	5	4	3	3	3
G26—Boar—Junior Spring Pig	10	8	6	5	4	4	3	3	3			
G27—Mature Sow	15	12	10	8								

G28—Sow—Junior Yearling	15	13	11	9								
G29—Sow—Senior Pig	11	10	9	8	7							
G30—Sow—Senior Spring Pig	12	11	10	9	8	7	6	5	4	3	3	3
G31—Sow—Junior Spring Pig	10	8	6	5	4	4	3	3	3			
G32—Aged Herd—Owned by Exhibitor	15	10	5									
G33—Young Herd	10	8	6	4	2	2						
G34—Get of Sire	10	7	4	3								
G35—Produce of Dam	10	7	4	3								

G36—Senior Champion Boar....Ribbon
G37—Junior Champion Boar....Ribbon
G38—Grand Champion Boar....Ribbon
G39—Senior Champion Sow....Ribbon
G40—Junior Champion Sow....Ribbon
G41—Grand Champion Sow....Ribbon

In the Open Class Market Barrow show of the 1951 North Carolina State Fair, the United Duroc Record Association, B. R. Evans, Secretary, Peoria, Illinois, will offer the following special cash prizes:

$50 cash to the owner of the grand champion barrow over all breeds and crossbreeds, providing this barrow is from a recorded Duroc sire and dam and that the owner furnish this Association with a good photograph of and story about this barrow.

$15 cash to the owner of the grand champion pen of three barrows over all breeds and crossbreeds, providing these barrows are from recorded Duroc sires and dams and that the owner furnish the Duroc Association with a good photograph and story regarding these barrows.

The Production Registry department of the United Duroc Record Association will pay in cash 40 per cent of the regular fair premium on each registered 1951 Duroc spring boar or gilt that ranks in the top ten in the open class and is from an officially qualified PR litter. An additional cash award of $5 will be paid on any registered 1951 Duroc spring boar or gilt from an officially qualified PR litter that wins junior champion honors, providing a good photograph is furnished of the winning animal.

The United Duroc Record Association will also award a beautiful trophy to the owner of the leading sire of show winners in this 1951 Duroc show. This award will be determined by a point system established by the Association in 1950 and will be presented at their Annual Meeting held the last part of November in Peoria, Ill. To be eligible for this prize, a minimum of 10 Duroc breeders must have entries and all major show classifications must be included in the fair, Name, registry number, and official placing of the prize winners must be sent to the United Duroc Record Association within 15 days after the completion of the Duroc show.

These awards will be paid directly to the winners by the United Duroc Record Association. All applications for awards, endorsed by an official of the fair, must be received within 60 days after closing date of fair and must include name and registry number of sire and dam of barrows, along with the photograph and story.

HAMPSHIRE

	1st	2nd	3rd	4th	5th	6th	7th	8th	9th	10th	11th	12th
G42—Mature Boar	$15	$12	$10	$8								
G43—Boar—Junior Yearling	15	13	11	9								
G44—Boar—Senior Pig	11	10	9	8								
G45—Boar—Senior Spring Pig	12	11	10	9	8	7	6	5	4	3	3	3
G46—Boar—Junior Spring Pig	10	8	6	5	4	4	3	3	3			
G47—Mature Sow	15	12	10	8								
G48—Sow—Junior Yearling	15	13	11	9								
G49—Sow—Senior Pig	11	10	9	8	7							
G50—Sow—Senior Spring Pig	12	11	10	9	8	7	6	5	4	3	3	3
G51—Sow—Junior Spring Pig	10	8	6	5	4	4	3	3	3			
G52—Aged Herd—Owned by Exhibitor	15	10	5									
G53—Young Herd	10	8	6	4	2	2						
G54—Get of Sire	10	7	4	3								
G55—Produce of Dam	10	7	4	3								
G56—Senior Champion Boar												Ribbon
G57—Junior Champion Boar												Ribbon
G58—Grand Champion Boar												Ribbon
G59—Senior Champion Sow												Ribbon
G60—Junior Champion Sow												Ribbon
G61—Grand Champion Sow												Ribbon

BERKSHIRE

	1st	2nd	3rd	4th	5th	6th	7th	8th	9th	10th	11th	12th
G62—Mature Boar	$15	$12	$10	$8								
G63—Boar—Junior Yearling	15	13	11	9								
G64—Boar—Senior Pig	11	10	9	8								
G65—Boar—Senior Spring Pig	12	11	10	9	8	7	6	5	4	3	3	3
G66—Boar—Junior Spring Pig	10	8	6	5	4	4	3	3	3			
G67—Mature Sow	15	12	10	8								
G68—Sow—Junior Yearling	15	13	11	9								
G69—Sow—Senior Pig	11	10	9	8	7							
G70—Sow—Senior Spring Pig	12	11	10	9	8	7	6	5	4	3	3	3
G71—Sow—Junior Spring Pig	10	8	6	5	4	4	3	3	3			
G72—Aged Herd—Owned by Exhibitor	15	10	5									
G73—Young Herd	10	8	6	4	2	2						
G74—Get of Sire	10	7	4	3								
G75—Produce of Dam	10	7	4	3								

G76—Senior Champion Boar.....Ribbon
G77—Junior Champion Boar.....Ribbon
G78—Grand Champion Boar.....Ribbon
G79—Senior Champion Sow.....Ribbon
G80—Junior Champion Sow.....Ribbon
G81—Grand Champion Sow.....Ribbon

SPOTTED POLAND CHINA

	1st	2nd	3rd	4th	5th	6th	7th	8th	9th	10th	11th	12th
G82—Mature Boar	$15	$12	$10	$8								
G83—Boar—Junior Yearling	15	13	11	9								
G84—Boar—Senior Pig	11	10	9	8								
G85—Boar—Senior Spring Pig	12	11	10	9	8	7	6	5	4	3	3	3
G86—Boar—Junior Spring Pig	10	8	6	5	4	4	3	3	3			
G87—Mature Sow	15	12	10	8								
G88—Sow—Junior Yearling	15	13	11	9								
G89—Sow—Senior Pig	11	10	9	8	7							
G90—Sow—Senior Spring Pig	12	11	10	9	8	7	6	5	4	3	3	3
G91—Sow—Junior Spring Pig	10	8	6	5	4	4	3	3	3			
G92—Aged Herd—Owned by Exhibitor	15	10	5									
G93—Young Herd	10	8	6	4	2	2						
G94—Get of Sire	10	7	4	3								
G95—Produce of Dam	10	7	4	3								

G 96—Senior Champion Boar.....Ribbon
G 97—Junior Champion Boar.....Ribbon
G 98—Grand Champion Boar.....Ribbon
G 99—Senior Champion Sow.....Ribbon
G100—Junior Champion Sow.....Ribbon
G101—Grand Champion Sow.....Ribbon

$300.00 SPOTTED POLAND CHINA FUTURITY FOR 1951, NORTH CAROLINA STATE FAIR

This Futurity is offered and payment guaranteed by the National Spotted Poland China Record, 3153 Kenwood Ave., Indianapolis, Indiana, open to both Junior and Adult members of this Record. (Junior Membership cards are given free to boys and girls 10 to 21 years old.) Those showing in the Futurity will not be qualified to show in the Junior Special offered in this fair. PRIZES WILL BE PAID ON ONE ENTRY ONLY FROM A FIRM, OR A FAMILY (meaning a father or unmarried child living at home). IN EITHER FUTURITY OR SPECIAL CLASSES.

Rules

1. This offer is to be published in the premium book of the fair, true to this copy.

2. The Futurity is offered on a group of four (4) Junior pigs, farrowed on or after February 1, 1951, any sex (no barrows). They may or may not be litter mates.
3. Animals must be recorded in the National Record in the name of the exhibitor, previous to the time of the show, and entry must be made with the Fair, by presentation of Certificates of Registration. Animals must be shown by the party whose name appears on Certificate of Registration.
4. No entry is to be made with the National Record, but an entry fee of $15.00 will be deducted from each prize won.
5. A breeder living in a state where the National Record is offering no Futurity, or Special prizes; may show in a State Fair in another state where these prizes are offered, with the approval of the Fair he selects. No breeder or animal may win these prizes in more than one Fair this year.
6. Prizes will be paid by the National Record direct to eligible exhibitors, on receipt of the Fair's official report, giving the correct name and address of each winner, places won, and the names and registration numbers of all winning animals.

The prizes in the $300 Futurities are: 1st, $50; 2nd, $40; 3rd, $30; 4th, $27; 5th, $26; 6th, $26; 7th, $26; 8th, $25; 9th, $25; 10th, $25.

THE NATIONAL SPOTTED POLAND CHINA RECORD

FRED L. OBENCHAIN, *Secy.-Treas.*

Dated March 7, 1951.

SPOTTED POLAND CHINA OPEN CLASS SPECIAL ON JUNIOR CHAMPIONS FOR 1951, NORTH CAROLINA STATE FAIR

The National Spotted Poland China Record, 3153 Kenwood Ave., Indianapolis, Indiana will pay the owner of the Junior Champion Spotted Poland China Boar the sum of $25.00 if out of a Registry of Merit litter, and to the owner of the Junior Champion Spotted Poland China Sow, the sum of $15.00, if out of a Registry of Merit Litter. No breeder or animal may win these prizes more than once in 1951. The animals are to be recorded in the National Record in the name of the exhibitor at the time of the show, and the owner must be an Adult or Junior Member of this Record.

THE NATIONAL SPOTTED POLAND CHINA RECORD

FRED L. OBENCHAIN, *Secy.-Treas.*

Dated March 7, 1951.

SPOTTED POLAND CHINA SPECIAL FOR JUNIOR DIVISION 1951, NORTH CAROLINA STATE FAIR

The National Spotted Poland China Record, 3153 Kenwood Ave., Indianapolis, Indiana will pay direct the following prizes to Junior Members of this Record, providing the prize winning animals have been registered and stand in the name of the exhibitor on our records at the time shown. PRIZES WILL BE PAID ONLY ON ONE ENTRY FROM A FAMILY. Those who show in this class will not be eligible to show in the Futurity.

Prizes totaling $103.00 are offered on a CLASS OF JUNIOR GILTS, as follows: 1st, $10; 2nd, $5; and 22 prizes of $4 each.

In fairs having two age classes of Spring Pigs, these prizes may be divided, giving half of the above amount for each class, but with the same number of prizes as provided above.

The National Record will pay these prizes direct to eligible exhibitors, on receipt of the Fair's official report, giving names and addresses of winners, places won, and names and registration numbers of winning animals.

THE NATIONAL SPOTTED POLAND CHINA RECORD

FRED L. OBENCHAIN, *Secy.-Treas.*

Dated March 7, 1951.

TAMWORTH

	1st	2nd	3rd	4th	5th	6th	7th	8th	9th	10th	11th	12th
G102—Mature Boar	$15	$12	$10	$8								
G103—Boar—Junior Yearling	15	13	11	9								
G104—Boar—Senior Pig	11	10	9	8								
G105—Boar—Senior Spring Pig	12	11	10	9	8	7	6	5	4	3	3	3
G106—Boar—Junior Spring Pig	10	8	6	5	4	4	3	3	3			
G107—Mature Sow	15	12	10	8								
G108—Sow—Junior Yearling	15	13	11	9								
G109—Sow—Senior Pig	11	10	9	8	7							
G110—Sow—Senior Spring Pig	12	11	10	9	8	7	6	5	4	3	3	3
G111—Sow—Junior Spring Pig	10	8	6	5	4	4	3	3	3			
G112—Aged Herd—Owned by Exhibitor	15	10	5									
G113—Young Herd	10	8	6	4	2	2						
G114—Get of Sire	10	7	4	3								
G115—Produce of Dam	10	7	4	3								

G116—Senior Champion Boar ..... Ribbon
G117—Junior Champion Boar ..... Ribbon
G118—Grand Champion Boar ..... Ribbon
G119—Senior Champion Sow ..... Ribbon
G120—Junior Champion Sow ..... Ribbon
G121—Grand Champion Sow ..... Ribbon

YORKSHIRE

	1st	2nd	3rd	4th	5th	6th
G122—Boar—Senior Pig	$11	$10	$ 9	$ 8		
G123—Boar—Junior Pig	12	11	10	9	8	7
G124—Sow—Senior Pig	11	10	9	8		
G125—Sow—Junior Pig	12	11	10	9	8	7
G126—Young Herd	10	8	6	4		
G127—Get of Sire	10	7	4	3		
G128—Produce of Dam	10	7	4	3		

G129—Junior Champion Boar ..... Ribbon
G130—Grand Champion Boar ..... Ribbon

G131—Junior Champion Sow.....Ribbon
G132—Grand Champion Sow.....Ribbon

OTHER BREEDS

	1st	2nd	3rd	4th	5th
G133—Mature Boar	$7.00	$5.00	$4.00		
G134—Boar—Junior Yearling	7.00	5.00	4.00		
G135—Boar—Senior Pig	6.00	5.00	4.00		
G136—Boar—Junior Pig	6.00	5.00	4.00	$3.00	$3.00
G137—Mature Sow	7.00	5.00	4.00		
G138—Sow—Junior Yearling	7.00	5.00	4.00		
G139—Sow—Senior Pig	6.00	5.00	4.00		
G140—Sow—Junior Pig	6.00	5.00	4.00	3.00	3.00
G141—Aged Herd—Owned by Exhibitor	8.00	5.00			
G142—Young Herd	5.00	4.00			
G143—Get of Sire	5.00	4.00			
G144—Produce of Dam	5.00	4.00			

CHAMPIONS

G145—Senior Champion Boar.....Ribbon
G146—Junior Champion Boar.....Ribbon
G147—Grand Champion Boar.....Ribbon
G148—Senior Champion Sow.....Ribbon
G149—Junior Champion Sow.....Ribbon
G150—Grand Champion Sow.....Ribbon

DRESSED TURKEY SHOW

Department H

L. W. Herrick, *Director, State College, Raleigh, N. C.*

Judge: W. A. Tuten, *Extension Marketing Specialist, Clemson Extension Division of Markets, Columbia, South Carolina*

Read the General Rules carefully. In addition to these rules, the following Special Rules apply to entries in the Dressed Turkey Show.

1. Exhibitors may enter one bird under each premium number. Birds must have been hatched in 1950.

2. Entries will close Wednesday, October 10, 1951. Entries must be made on application form and sent to: Dr. J. S. Dorton, Manager of N. C. State Fair—Box 1388, Raleigh, N. C. Entry fees are paid with application form.

3. Birds must be dressed and drawn, cooled immediately, and then hard frozen.

4. Birds must arrive before 10:00 A.M., Tuesday, October 16. Bring the birds direct to the main exhibit hall, North Carolina State Fair. If shipped, they should be sent express prepaid. Judging will begin at 1:00 P.M., Tuesday, October 16.

5. Refrigerated space will be provided. Due to limited facilities, however, entries may be limited. Send your entry in early, as entries will be accepted in the order received.

6. The management reserves the right to display only the exhibitors best birds.

7. Premiums will be paid only on worthy specimens.

8. Exhibitors may call for their entries Saturday, October 21, at 5:00 p.m.

Entry Fees and Premiums

Entry fee for single bird $0.50

PREMIUMS

Three entries are required to fill a class.

	1st	2nd
If two entries are received, prizes will be	$3.00	$1.00
If one entry is received, prize will be	1.00	

Premium Number	1st	2nd	3rd	4th
H1—Bronze toms	5.00	3.00	1.00	Ribbon
H2—Bronze hens	5.00	3.00	1.00	Ribbon
H3—Beltsville White toms	5.00	3.00	1.00	Ribbon
H4—Beltsville White hens	5.00	3.00	1.00	Ribbon
H5—All other breeds compete as one-toms	5.00	3.00	1.00	Ribbon
H6—All other breeds compete as one-hens	5.00	3.00	1.00	Ribbon
H7—Sweepstakes	6.00			

DISQUALIFICATIONS

Positive evidence of spoilage.

Turkeys from which the entrails are not removed.

Carcass not grading U. S. Grade "A" or better.*

* Specifications for U. S. Grade "A."

(a) Must be dry-picked or semi-scalded.

(b) Keel bones straight; slight curves and dents permitted if not over ¼ inch.

(c) No serious physical deformities.

(d) No broken wings or legs.

(e) No torn skin, except slight tears on back.

(f) No skin or flesh bruises, abrasions, discolorations, dirt, or blood; except slight in extent.

(g) Well fleshed on breast, entire carcass well covered with fat.

(h) Well bled, practically free of pinfeathers and "ink," especially over the breast.

(i) Young males, no more than slightly pouchy.

SCORECARD (Dressed and Drawn)

Fleshing and Finish ..... 55 points

Thickness and distribution of flesh: Breast, 18 points; Thighs (upper and lower) and wings, 12 points; Remainder of the bird, 5 points.

Quality and distribution of fat; In feather tracts*, 6 points; Between feather tracts*, 6 points; Abdomen**, 5 points; Back, 3 points.

Dressing and Condition ..... 25 points

Bleeding, 5 points; Bloom and color of skin, 5 points; pinfeathers, "ink" stubs and hair, 5 points; Picking defects and injuries, 5 points; Cleanliness and fresh appearance both inside and out, 5 points.

Type or Conformation ..... 20 points

General symmetry, 5 points; Shape, length, and flexibility of keel, 10 points; Neatness of trussing, 3 points; Back, 2 points.

TOTALS ..... 100 points

---

* Cut toms for excessive spongy skin on breast.

** Cut for excessive fat.

POULTRY

Department I

Thirtieth Official State Poultry Show of North Carolina Held in Connection With the North Carolina State Fair

C. F. Parrish, *Director, State College, Raleigh, N. C.*

W. G. Boone, S. Allen Horne, *Associate Directors*

R. S. Dearstyne, *Head of the Poultry Department, State College, Raleigh, N. C.*

NOTICE: All poultry exhibited at North Carolina State Fair must have been owned by the exhibitor for 60 days or more and must be accompanied by a health certificate certifying that they are free from any contagious and infectious disease. As a further safeguard to the health of all birds to be exhibited, you are urged to immunize your birds against Newcastle disease at least 30 and not more than 60 days prior to the opening of the North Carolina State Fair, and that only killed vaccine be used as the immunizing agent.

Judges:

Mr. B. F. Ricketts, *Zanesville, Ohio; Licensed Judge of all varieties to Judge Standard Classes*

Prof. N. W. Williams, *State College Station, Raleigh, North Carolina To Judge Standard Production Classes*

The Department Directors and Exhibitors may have the exclusive use of the lawn in front of the Poultry Buildings for parking until Monday, October 15th, at midnight.

Please give rural route number or city address on application form. Entries in this department close Wednesday, October 10, at 6 p. m.

Entries must be made on printed forms provided by the Manager for that purpose and must be in full compliance with the printed instructions on same. Study the list carefully, then fill out the application form with section number, class, book number, premium list number, and name of breed and variety as they appear in the Premium List. Do not send in your birds for exhibits without first having them entered.

BE SURE TO LIST ONLY ONE BIRD ON EACH LINE OF APPLICATION FORM, GIVING BREED, VARIETY AND SEX OF EACH BIRD. BLANK ATTACHED LIST PAGE. More blanks will be furnished upon request if needed.

NOTE THE ABOVE DATE FOR THE CLOSING OF ENTRIES IN THIS DEPARTMENT.

Positively no entries will be accepted after 6:00 P.M., October 10th.

RULES AND REGULATIONS GOVERNING CLASSES
(Read Carefully)

1. Entries in this department will be limited to North Carolina. Breeders and fanciers are cordially invited.

2. No carload or professional string-man exhibit will be allowed to compete for premius, except those who are owners and breeders of the birds they exhibit, and maintain a breeding establishment sufficient to raise the birds so exhibited.

NOTE: This rule will not be construed to debar any legitimate number of exhibitors from combining and chartering a car to transport their exhibits if by so doing they can save freight and other expenses, but it will be enforced against those it is intended to debar.

3. All entries must be made with Dr. J. S. Dorton, Manager, not later than Wednesday, October 10, at 6 o'clock p. m., and entry fees paid in full at the time the application form is sent in. Please note carefully amount of entry fees required in various classes. Birds must reach Raleigh not later than 10 a. m., Monday, October 15. Judging will begin promptly at 9 a. m., Tuesday, October 16. All birds not in place at that time will be debarred from competition.

4. All shipments of fowls should be plainly marked as to breed, variety, and number of birds in each coop; legband numbers should be noted on entry blanks and coops. The State Fair will not be responsible for errors in cooping or handling birds when this rule has not been complied with.

5. Shipments of fowls should be addressed to Poultry Department, N. C. State Fair, Raleigh, North Carolina, with all express prepaid. They will receive proper attention and be returned to owners at close of Fair, unless other shipping instructions are given. Birds showing disease will not be accepted.

6. The American Standard of Perfection (revised edition) will be the guide of the judges in awarding premiums.

7. The premiums will be paid only on standard varieties listed in this catalog and then on worthy specimens only.

8. The State Fair will employ a competent staff of judges, and their decisions will be final. Protest will be entertained only when accompanied by a fee of $5, this fee to be forfeited unless protest is sustained by a majority of the judging staff.

9. Every effort is being made to have the Poultry Building completed. However, it now appears that it may be necessary to hold the Poultry Show in a tent. All birds are entered at the risk of the owner and the State Fair will not be responsible for loss by fire or otherwise but it will exercise all possible vigilance in the care of exhibits. The management reserves the right to coop one or more birds of the same variety and belonging to the same person together if absolutely necessary. In no case will two male birds be placed in the same coop.

10. After judging, the management will endeavor to place on the coops any advertising matter supplied by the exhibitor for his coop.

11. Premiums will be paid only to worthy specimens. To win first premium, a bird must score at least 88 points, second premium 87 points; less than 87 points, third and fourth prizes will be awarded.

No one will be allowed to handle fowls on display except owners or officials of the show without permission of the directors.

Read Rules Governing Entries, Exhibits and Awards.

Definition of Terms Used in Premium List

Cock: Male bird, one year old or older.

Hen: Female bird one year old or older.

Cockerel: Male bird less than one year old.

Pullet: Female bird less than one year old.

SECTION 1, CLASS A—SPECIAL CLASSIFICATION

Exhibits will be limited to North Carolina

ENTRY FEES AND PREMIUMS FOR THIS CLASSIFICATION

Entry Fees

Entry fee on single bird			$0.25
	1st	2nd	3rd
Premium	$3.00	$2.00	Ribbon

Two entries are required to fill class

	1st	2nd
If two entries are received, prize will be	$3.00	$2.00
If only one entry is received, prize will be	2.00	

BOOK 1. AMERICAN CLASS (SPECIAL)

	Cock	Hen	Ckl.	Pul.
Barred Plymouth Rocks	1	2	3	4
Buff Plymouth Rocks	5	6	7	8
White Plymouth Rocks	9	10	11	12
Silver-Penciled Plymouth Rocks	13	14	15	16
White Wyandottes	17	18	19	20
Partridge Wyandottes	21	22	23	24
Columbian Wyandottes	25	26	27	28
Silver-Laced Wyandottes	29	30	31	32
Single-Comb Rhode Island Reds	33	34	35	36
Jersey Black Giants	37	38	39	40
New Hampshires	41	42	43	44

BOOK 2. ASIATIC CLASS (SPECIAL)

	Cock	Hen	Ckl.	Pul.
Black Langshans	45	46	47	48

BOOK 3. MEDITERRANEAN CLASS (SPECIAL)

	Cock	Hen	Ckl.	Pul.
Single-Comb White Leghorns	49	50	51	52
Single-Comb Anconas	53	54	55	56
Single-Comb Dark Brown Leghorns	57	58	59	60
Single-Comb Light Brown Leghorns	61	62	63	64
Single-Comb Buff Leghorns	65	66	67	68
Single-Comb Black Minorcas	69	70	71	72

BOOK 4. ENGLISH CLASS (SPECIAL)

	Cock	Hen	Ckl.	Pul.
Dark Cornish	73	74	75	76
Buff Orpingtons	77	78	79	80

BOOK 5. STANDARD PRODUCTION CLASS (SPECIAL) (UTILITY)

Egg Production Qualities County 60%, and Standard Qualities 40%

	Cock	Hen	Ckl.	Pul.
Single-Comb White Leghorns	81	82	83	84
Single-Comb Rhode Island Reds	85	86	87	88
Barred Plymouth Rocks	89	90	91	92
New Hampshires	93	94	95	96

SECTION 2, CLASS B—REGULAR CLASSIFICATION

Exhibits in this Department limited to North Carolina

	1st	2nd	3rd
Premium	$2.00	$1.00	Ribbon

BOOK 6. AMERICAN CLASS

	Cock	Hen	Ckl.	Pul.
Partridge Plymouth Rock	97	98	99	100
Columbian Plymouth Rocks	101	102	103	104
Blue Plymouth Rocks	105	106	107	108
Golden-Laced Wyandottes	109	110	111	112
Black Wyandottes	113	114	115	116
Buff Wyandottes	117	118	119	120
Silver-Penciled Wyandottes	121	122	123	124
Delawares	125	126	127	128
Black Javas	129	130	131	132
Mottled Javas	133	134	135	136
Dominiques	137	138	139	140
Rose-Comb Rhode Island Reds	141	142	143	144
Rhode Island Whites	145	146	147	148
White Chanteclers	149	150	151	152
Partridge Chanteclers	153	154	155	156
Lamonas	157	158	159	160
Jersey White Giant	161	162	163	164

BOOK 7. ASIATIC CLASS

	Cock	Hen	Ckl.	Pul.
Light Brahmas	165	166	167	168
Dark Brahmas	169	170	171	172
Buff Brahmas	173	174	175	176
Partridge Cochins	177	178	179	180
White Cochins	181	182	183	184
Black Cochins	185	186	187	188
White Langshans	189	190	191	192
Buff Cochins	193	194	195	196

BOOK 8. MEDITERRANEAN CLASS

	Cock	Hen	Ckl.	Pul.
Rose-Comb Dark Brown Leghorns	197	198	199	200
Rose-Comb Light Brown Leghorns	201	202	203	204
Rose-Comb White Leghorns	205	206	207	208

	Cock	Hen	Ckl.	Pul.
Single-Comb Black Leghorns	209	210	211	212
Single-Comb Silver Leghorns	213	214	215	216
Single-Comb Red Leghorns	217	218	219	220
Single-Comb Black Tailed Red Leghorns	221	222	223	224
Single-Comb Columbian Leghorns	225	226	227	228
Single-Comb White Minorcas	229	230	231	232
Rose-Comb Black Minorcas	233	234	235	236
Rose-Comb White Minorcas	237	238	239	240
Single-Comb Buff Minorcas	241	242	243	244
White-Faced Black Spanish	245	246	247	248
Blue Andalusians	249	250	251	252
Rose-Comb Anconas	253	254	255	256
Buttercups	257	258	259	260

BOOK 9. ENGLISH CLASS

	Cock	Hen	Ckl.	Pul.
White Dorkings	261	262	263	264
Silver Gray Dorkings	265	266	267	268
Colored Dorkings	269	270	271	272
Redcaps	273	274	275	276
Black Orpingtons	277	278	279	280
White Orpingtons	281	282	283	284
Blue Orpingtons	285	286	287	288
White Cornish	289	290	291	292
White-Laced Red Cornish	293	294	295	296
Buff Cornish	297	298	299	300
Speckled Sussex	301	302	303	304
Red Sussex	305	306	307	308
Light Sussex	309	310	311	312
Australorps	313	314	315	316

BOOK 10. POLISH CLASS

	Cock	Hen	Ckl.	Pul.
White-Crested Black Polish	317	318	319	320
Non-Bearded Golden Polish	321	322	323	324
Non-Bearded Silver Polish	325	326	327	328
Non-Bearded White Polish	329	330	331	332
Non-Bearded Buff Laced Polish	333	334	335	336
Bearded Golden Polish	337	338	339	340
Bearded Silver Polish	341	342	343	344
Bearded White Polish	345	346	347	348
Bearded Buff Laced Polish	349	350	351	352

BOOK 11. HAMBURG CLASS

	Cock	Hen	Ckl.	Pul.
Golden-Spangled Hamburgs	353	354	355	356
Silver Spangled Hamburgs	357	358	359	360
Golden Penciled Hamburgs	361	362	363	364
Silver Penciled Hamburgs	365	366	367	368
White Hamburgs	369	370	371	372
Black Hamburgs	373	374	375	376

BOOK 12. FRENCH CLASS

	Cock	Hen	Ckl.	Pul.
Mottled Houdans	377	378	379	380
White Houdans	381	382	383	384
Black Crevecoeurs	385	386	387	388
Black LaFleche	389	390	391	392
Salmon Faverolles	393	394	395	396

BOOK 13. CONTINENTAL CLASS

	Cock	Hen	Ckl.	Pul.
Silver Campines	397	398	399	400
Golden Campines	401	402	403	404

BOOK 14. ORIENTAL CLASS

	Cock	Hen	Ckl.	Pul.
Black Sumatras	405	406	407	408
Black-Breasted Red Malays	409	410	411	412
Black-Breasted Red Cubalayas	413	414	415	416
White Cubalayas	417	418	419	420
Black Cubalayas	421	422	423	424

BOOK 15. GAME CLASS

	Cock	Hen	Ckl.	Pul.
Modern Black-Breasted Red	425	426	427	428
Modern Brown-Red	429	430	431	432
Modern Golden Duckwing	433	434	435	436
Modern Silver Duckwing	437	438	439	440
Modern Birchen	441	442	443	444
Modern Red Pyle	445	446	447	448
Modern White	449	450	451	452
Modern Black	453	454	455	456
Old-English Black-Breasted Red	457	458	459	460
Old-English Brown Red	461	462	463	464
Old-English Golden Duckwing	465	466	467	468
Old-English Silver Duckwing	469	470	471	472
Old English Red Pyle	473	474	475	476
Old English White	477	478	479	480
Old English Black	481	482	483	484
Old English Spangled	485	486	487	488
Pitt Game (All Varieties Compete as One)	489	490	491	492

BOOK 16. MISCELLANEOUS BREEDS

	Cock	Hen	Ckl.	Pul.
Sultans	493	494	495	496
Frizzles (All Varieties Compete as One)	497	498	499	500

BANTAMS

BOOK 17. AMERICAN CLASS

	Cock	Hen	Ckl.	Pul.
Barred Plymouth Rocks	501	502	503	504
White Plymouth Rocks	505	506	507	508
White Wyandottes	509	510	511	512
Black Wyandottes	513	514	515	516
Buff Wyandottes	517	518	519	520
Partridge Wyandottes	521	522	523	524
Silver-Penciled Wyandottes	525	526	527	528
Columbian Wyandottes	529	530	531	532
Single-Comb Rhode Island Reds	533	534	535	536

BOOK 18. ENGLISH CLASS

	Cock	Hen	Ckl.	Pul.
Light Brahmas	537	538	539	540
Dark Brahmas	541	542	543	544
Buff Brahmas	545	546	547	548
Buff Cochins	549	550	551	552
Partridge Cochins	553	554	555	556
White Cochins	557	558	559	560
Black Cochins	561	562	563	564

BOOK 19. MEDITERRANEAN CLASS

	Cock	Hen	Ckl.	Pul.
Single-Comb White Leghorns	565	566	567	568
Single-Comb Black Minorcas	569	570	571	572

BOOK 20. ENGLISH CLASS

	Cock	Hen	Ckl.	Pul.
Dark Cornish	573	574	575	576
White Cornish	577	578	579	580
White-Laced Red	581	582	583	584

BOOK 21. POLISH CLASS

	Cock	Hen	Ckl.	Pul.
White Crested Black Polish	585	586	587	588
Non-Bearded Golden Polish	589	590	591	592
Non-Bearded Silver Polish	593	594	595	596
Non-Bearded White Polish	597	598	599	600
Non-Bearded Buff Laced Polish	601	602	603	604
Bearded Golden Polish	605	606	607	608
Bearded Silver Polish	609	610	611	612
Bearded White Polish	613	614	615	616
Bearded Buff Laced Polish	617	618	619	620

BOOK 22. HAMBURG CLASS

	Cock	Hen	Ckl.	Pul.
Silver Spangled Hamburgs	621	622	623	624

BOOK 23. GAME BANTAM CLASS

	Cock	Hen	Ckl.	Pul.
Modern Black Breasted Red	625	626	627	628
Modern Brown-Red	629	630	631	632
Modern Golden Duckwing	633	634	635	636
Modern Silver Duckwing	637	638	639	640
Modern Birchen	641	642	643	644
Modern Red Pyle	645	646	647	648
Modern White	649	650	651	652
Modern Black	653	654	655	656
Old English Black-Breasted Red	657	658	659	660
Old English Golden Duckwing	661	662	663	664
Old English Silver Duckwing	665	666	667	668
Old English White	669	670	671	672
Old English Black	673	674	675	676
Old English Spangled	677	678	679	680
Old English Red Pyle	681	682	683	684

BOOK 24. ORIENTAL CLASS

	Cock	Hen	Ckl.	Pul.
Black Breasted Red Malay	685	686	687	688

BOOK 25. ORNAMENTAL CLASS

	Cock	Hen	Ckl.	Pul.
Golden Seabrights	689	690	691	692
Silver Seabrights	693	694	695	696
White Rose-Comb	697	698	699	700
Black Rose-Comb	701	702	703	704
Black Tailed Japanese	705	706	707	708
White Japanese	709	710	711	712
Black Japanese	713	714	715	716
Gray Japanese	717	718	719	720
Mottled Japanese	721	722	723	724
Mille Fleur	725	726	727	728
Bearded Silkies	729	730	731	732
Non-Bearded Silkies	733	734	735	736
White Booted	737	738	739	740

BOOK 26. DUCK CLASS

	Cock	Hen	Ckl.	Pul.
Pekin	741	742	743	744
Aylesbury	745	746	747	748
Rouen	749	750	751	752
Cayuga	753	754	755	756
Gray Call	757	758	759	760
White Call	761	762	763	764
Black East India	765	766	767	768
Colored Muscovy	769	770	771	772
White Muscovy	773	774	775	776
Blue Swedish	777	778	779	780
Buff	781	782	783	784
White Crested	785	786	787	788
Fawn and White Runner	789	790	791	792
White Runner	793	794	795	796

	Cock	Hen	Ckl.	Pul.
Penciled Runner	797	798	799	800
Khaki Campbell	801	802	803	804

BOOK 27. GEESE CLASS

	Cock	Hen	Ckl.	Pul.
Toulouse	805	806	807	808
Emden	809	810	811	812
African	813	814	815	816
Brown Chinese	817	818	819	820
White Chinese	821	822	823	824
Canada	825	826	827	828
Egyptian	829	830	831	832
Sebastapol	833	834	835	836
Pilgrim	837	838	839	840
American Buff	841	842	843	844

BOOK 28. TURKEY CLASS

	1st	2nd	3rd	4th
Premiums	$3.00	$2.00	$1.00	Ribbon

Bronze, Narragansett, White Holland, Black, Slate, Bourbon Red.

SPECIALS AND SWEEPSTAKES

SPECIALS

I-845—Best male in American Class	$ 5.00
I-846—Best female in American Class	5.00
I-847—Best male in Asiatic Class	5.00
I-848—Best female in Asiatic Class	5.00
I-849—Best male in Mediterranean Class	5.00
I-850—Best female in Mediterranean Class	5.00
I-851—Best male in English Class	5.00
I-852—Best female in English Class	5.00
I-853—Best bird, male or female, in Polish Class	5.00
I-854—Best bird, male or female, in Hamburg Class	5.00
I-855—Best bird, male or female, in Oriental Class	5.00
I-856—Best male in Game Class	5.00
I-857—Best female in Game Class	5.00
I-858—Best male in Game Bantam Class	5.00
I-859—Best female in Game Bantam Class	5.00
I-860—Best male in Ornamental Bantam Class	5.00
I-861—Best female in Ornamental Bantam Class	5.00

TURKEY SPECIALS

I-862—Best Turkey tom, old or young, in show	$ 5.00
I-863—Best Turkey hen, old or young, in show	5.00

SPECIALS IN STANDARD PRODUCTION CLASS (Utility)

I-864—Best male in Utility Class	$ 5.00
I-865—Best female in Utility Class	5.00

SWEEPSTAKES

I-866—Best male in Show	$10.00
I-867—Best female in Show	10.00

EGG SHOW

Department J

DIRECTORS

RALPH B. KELLY, *State Department of Agriculture, Raleigh, N. C.*
T. B. MORRIS, *N. C. Agricultural Extension Service, Raleigh, N. C.*
R. S. DURHAM, *Vocational Agriculture Teacher, Cary, N. C.*
H. L. CREECH, *Assistant Wake County Agent, Raleigh, N. C.*
J. J. GRIFFIN, *J. J. Griffin Co., Marshville, N. C.*

Judges:

W. A. TUTEN, *S. C. Extension Service, Columbia, S. C.*
CARL H. TOWER, *N. C. Department of Agriculture, Raleigh, N. C.*
JAMES RITCHIE, JR., *N. C. Department of Agriculture, Raleigh, N. C.*

The Department Directors and Exhibitors may have the exclusive use of the lawn in front of the Exhibit Buildings for parking until midnight Monday, October 16th.

All exhibitors who will mail in their application forms prior to October 15 will find their entry tags made and ready for them upon arrival. Please give rural route number or city address on application form.

Entries in this Department close Monday, October 15, 6:00 p.m.

No entry fee will be charged.

Eggs sent by express must be prepaid and should be addressed to Egg Show, N. C. State Fair Grounds, Raleigh, N. C.

Entries must be made on printed forms, provided by the Manager of the Fair for this purpose, and must be in full compliance with the printed instructions on same. Exhibitors should study the list carefully and when decision has been made in which class to enter, they should fill out the application form with class number and name as they appear in the Premium Book. Do not send in your eggs for exhibit without first having entered them.

Entries in this Department are confined to the State of North Carolina.

It is particularly desired to make the egg display interesting and attractive, as well as educational, and the cooperation of all who keep poultry for eggs is desired.

Four prizes, each carrying a ribbon, will be awarded in each class.

Eggs must be at the Show by 9 a.m., opening day of the Fair.

No exhibitor will be permitted to use the Judges' booth or candlers previous to, or at the time of judging.

Eggs in groups 1, 2, 3, and 4 must be produced on exhibitor's farm.

Display containers will be provided by the Fair.

Read Rules Governing Entries, Exhibits and Awards.

Egg Show—1951
North Carolina State Fair

I. Back Yard and Farm Flock Class

Only poultry producers are eligible to compete who keep less than 100 layers per year.

J1—Brown Shell Eggs—Dozen (Display container will be furnished by Fair).

	1st	2nd	3rd	4th
Large Size (24 to 26 oz. per doz.)	$6.00	$5.00	$4.00	$3.00

J2—Brown Shell Eggs—Dozen (Display container will be furnished by Fair).

	1st	2nd	3rd	4th
Medium Size (20 to 23 oz. per doz.)	$6.00	$5.00	$4.00	$3.00

J3—White Shell Eggs—Dozen (Display container will be furnished by Fair).

	1st	2nd	3rd	4th
Large Size (24 to 26 oz. per doz.)	$6.00	$5.00	$4.00	$3.00

J4—White Shell Eggs—Dozen (Display container will be furnished by Fair).

	1st	2nd	3rd	4th
Medium Size (20 to 23 oz. per doz.)	$6.00	$5.00	$4.00	$3.00

II. 4-H Club Class

Only 4-H Club members eligible to compete.

J5—Brown Shell Eggs—Dozen (Display containers will be furnished by Fair).

	1st	2nd	3rd	4th
Large Size (24 to 26 oz. per doz.)	$6.00	$5.00	$4.00	$3.00

J6—Brown Shell Eggs—Dozen (Display containers will be furnished by Fair).

	1st	2nd	3rd	4th
Medium Size (20 to 23 oz. per doz.)	$6.00	$5.00	$4.00	$3.00

J7—White Shell Eggs—Dozen (Display containers will be furnished by Fair).

	1st	2nd	3rd	4th
Large Size (24 to 26 oz. per doz.)	$6.00	$5.00	$4.00	$3.00

J8—White Shell Eggs—Dozen (Display containers will be furnished by Fair).

	1st	2nd	3rd	4th
Medium Size (20 to 23 oz. per doz.)	$6.00	$5.00	$4.00	$3.00

III. Future Farmers of America Class

Only members of the Future Farmers of America eligible to compete.

J9—Brown Shell Eggs—Dozen (Display containers will be furnished by Fair).

	1st	2nd	3rd	4th
Large Size (24 to 26 oz. per doz.)	$6.00	$5.00	$4.00	$3.00

J10—Brown Shell Eggs—Dozen (Display containers will be furnished by Fair).

	1st	2nd	3rd	4th
Medium Size (20 to 23 oz. per doz.)	$6.00	$5.00	$4.00	$3.00

J11—White Shell Eggs—Dozen (Display containers will be furnished by Fair).

	1st	2nd	3rd	4th
Large Size (24 to 26 oz. per doz.)	$6.00	$5.00	$4.00	$3.00

J12—White Shell Eggs—Dozen (Display containers will be furnished by Fair).

	1st	2nd	3rd	4th
Medium Size (20 to 23 oz. per doz.)	$6.00	$5.00	$4.00	$3.00

IV. Commercial Egg Producers Class

Only poultry producers who keep more than 100 layers per year are eligible to compete.

J13—Brown Shell Eggs—Dozen (Display containers will be furnished by Fair).

	1st	2nd	3rd	4th
Large Size (24 to 26 oz. per doz.)	$6.00	$5.00	$4.00	$3.00

J14—Brown Shell Eggs—Dozen (Display containers will be furnished by Fair).

	1st	2nd	3rd	4th
Medium Size (20 to 23 oz. per doz.)	$6.00	$5.00	$4.00	$3.00

J15—White Shell Eggs—Dozen (Display containers will be furnished by Fair).

	1st	2nd	3rd	4th
Large Size (24 to 26 oz. per doz.)	$6.00	$5.00	$4.00	$3.00

J16—White Shell Eggs—Dozen (Display containers will be furnished by Fair).

	1st	2nd	3rd	4th
Medium Size (20 to 23 oz. per doz.)	$6.00	$5.00	$4.00	$3.00

V. Federal-State Graded Class

Only Federal-State Grading Stations eligible to compete.

J17—White or Brown Shell Eggs

	1st	2nd	3rd
U. S. Grade A, Large U. S. Grade A, Medium U. S. Grade B, Large U. S. Grade B, Medium U. S. Grade C, Large U. S. Grade C, Medium	$10.00	$8.00	$6.00

SPECIAL PRIZES

	1st	2nd	3rd
J18—Best educational display of eggs with display material with emphasis on consumer appeal	$10.00	$8.00	$6.00

SWEEPSTAKES

J19—Best Dozen Brown Eggs in Entire Show $10.00
J20—Best Dozen White Eggs in Entire Show $10.00

(Eggs in Classes I, II, III and IV eligible to compete for sweepstakes.)

DISQUALIFICATIONS

One or more eggs in a dozen containing the following defects will disqualify the entry.

1. Double yolk eggs.
2. Stale eggs, as evidenced by abnormal size of air space.
3. Blood rings or blood clots, or large meat spots.
4. Any egg unfit for human consumption.
5. Eggs shown out of class.
6. One or more tinted eggs in white egg classes.
7. A cracked egg that leaks.
8. Eggs weighing less than 22 ounces to the dozen.

HOW EGGS WILL BE JUDGED

Exterior Quality	64 points
Interior Quality	36 points
Total	100 points

INSTRUCTIONS FOR SCORING EGGS

	Points Per Egg	Points Per Doz.
Interior Quality	3	36
Size	1	12
Uniformity of Weight	1	12
Uniformity of Color	1	12
Uniformity of Shape	5/6	10
Shell Texture	1	12
Condition of Shell	1/2	6

Interior Quality: Cuts: For each egg of Grade A, cut ¾ point; for each B grade egg, cut 1.5; C, cut 2.25 points; small blood or meat spot, cut .25.

Size: 24 to 26 oz. perfect, cut 6 points for each oz. over 26, under 24.

Size: 20 to 23 oz. perfect, cut 6 points for each oz. over 23, under 20.

Uniformity of Weight: Wt. of largest number of eggs in entry acts as Standard. Cut all others ½ point for .5 to 1 oz. variance and 1 point for all eggs over 1 oz. from Standard. No cut for first ½ oz. variance from Standard.

Uniformity of Color: All white eggs should be white. All brown eggs should be uniformly of same shade. Cut ¼ point for eggs off shade.

Uniformity of Shape: All eggs should be of same shape. Avoid extremes. Cut ¼ point for ridged or ill-shaped eggs.

Shell Texture: Shell should be strong and uniform in thickness. Cut ¼ point for each rough shell, ¼ point for blind check, 1 point for leaker or smashed egg.

Condition of Shell: Shell must always be clean. Cut ¼ point for each dirty or stained egg.

EGG SHOW SCORE CARD

STATE FAIR—1951

Name .....

Address .....

Entry No..... Class..... Premium No.....

	Cuts	Total Cuts
1. Interior Quality: Cuts: For each egg of Grade A ¾ point; for each B grade egg, cut 1.5; C, cut 2.25 points; small blood or meat spot cut .25.....	.....	.....
2. Size: 24 to 26 oz. perfect, cut 6 points for each oz. over 26, under 24 (per egg)	.....	.....
3. Size 20 to 23 oz. Cut 6 points for each oz. over 23, under 20	.....	.....
4. Uniformity of Weight: Cut ½ point for .5 to 1 oz. variance and 1 point for all eggs over 1 oz. from Standard. No cut for first ½ oz. variance from Standard	.....	.....
5. Uniformity of Color: Cut ¼ point for eggs off-shade	.....	.....
6. Uniformity of Shape: Cut ¼ point for ridged or ill-shaped eggs	.....	.....
7. Shell Texture: Cut ¼ point for each rough shell, ¼ point for blind check, 1 point for leaker or smashed egg	.....	.....
8. Condition of Shell: Cut ¼ point for each dirty or stained egg	.....	.....
	Total	.....
	Score	.....

Judge.....

HOME DEMONSTRATION DIVISION

Department K

GENERAL DIRECTOR

RUTH CURRENT, *State Home Demonstration Agent*

ASSISTANT DIRECTOR

MRS. M. W. WOODARD, *Raleigh, N. C.*

SPECIAL EDUCATIONAL EXHIBITS

Home Demonstration exhibits at The North Carolina State Fair include all phases of homemaking. Each is equally important in the development of a well balanced home. It is the purpose of these exhibits to show how each phase of homemaking can contribute to raising the levels of living.

Foods and Nutrition

Home Demonstration Club Women, Perquimans County

Chairman, MRS. ARCHIE WHITE, *President of County Council*

K-1 ..... $200.00

House Furnishings

Home Demonstration Club Women, Haywood County

Chairman, MRS. PAUL HYATT, *President of County Council*

K-2 ..... $200.00

Clothing

Home Demonstration Club Women, Nash County

Chairman, MRS. CLYDE KING, *President of County Council*

K-3 ..... $200.00

Family Life

Home Demonstration Club Women, Wake County

Chairman, MRS. R. R. TREVATHAN, *President of County Council*

K-4 ..... $200.00

Arts and Crafts

Home Demonstration Club Women, Caswell County

Chairman, MRS. C. N. BARKER, *President of County Council*

K-5 ..... $200.00

Home Demonstration Work Serves N. C. Farm Families

Home Demonstration Club Women, Orange County

Chairman, MRS. MARVIN PHELPS, *President of County Council*

K-6 ..... $200.00

ESSO
Convenient
Fast
Clean
COVE MOUNTAIN FARM

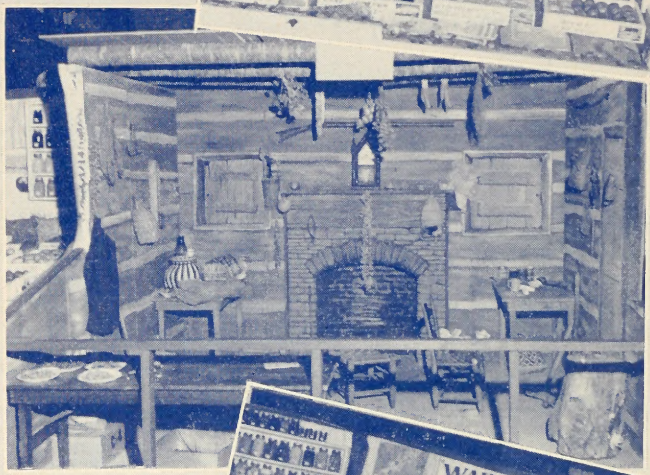

WAH YO HI
WOLF TOWN FARM
Jack Jackson

Women's Department

MRS. M. W. WOODARD, *Assistant Director*

Entries in all classes of this department must be made on application forms provided by the Manager for that purpose and must be in full compliance with printed instructions on same. Exhibitors should study the list carefully, and when decision has been made in which classes to enter, fill out the application form with class number and name as they appear in the Premium Book. Do not send articles for exhibit without first having them entered.

Entries are confined to North Carolina.

Entries in all classes of this department close Monday, October 15th, at 1:00 P.M. Positively no exhibit will be accepted on the first day of the fair. They must be in the Exhibit Hall by 6 p.m. Monday October 15th.

Articles entered in single classes cannot be shown in displays.

All entries must have been prepared by the exhibitor within the year, October, 1950-October, 1951. Anything that has been entered at a previous State Fair will be disqualified.

One entry from only one individual in a family will be allowed under one premium number.

All exhibitors who mail in their application forms prior to October 13th will find their entry tags made and ready for them upon arrival. Please give rural route number or city street address on application form.

*In order to award the premiums correctly in this department, it is **necessary to open all containers** with the exception of canned fruits, vegetables, and meats.

Exhibits may not be removed until 5:00 P.M. October 20th.

Unless article is of good quality, no premium will be awarded.

Do not enter culinary on application form with clothing.

Culinary

CANNED FRUITS AND VEGETABLES

ROSE ELLWOOD BRYAN, *Assistant Director*

Score Card for Judging

Appearance		25 points
Color	15	
Clearness	10	
Texture		10 points
Flavor		20 points
Uniformity		15 points
Ripeness	10	
Appropriate size	5	
Pack arrangement		15 points
Container		15 points
Appropriate package	5	
Neatness	5	
Label	5	
Total		100 points

*We cannot judge by looks alone, flavor counts considerably.

Explanation of Score Card

Color—That of natural fruit or vegetables.

Clearness—Syrup or liquid clear, free from seeds, etc.

Texture—Tender, yet not overcooked, only young and tender vegetables should be canned.

Flavor—The natural flavor should be preserved as much as possible. In canning fruits, too much sugar should not be used.

Ripeness—Uniformly well-ripened products; no defective or over-ripe fruits or vegetables.

Appropriate size—Graded and sorted fruits and vegetables. Uniformity of shape and size.

Pack—Arrangement with reference to symmetry and best use of space within the jar. As large a proportion of solids to liquid as possible. Attractiveness of pack should be considered.

Container—Containers should be uniform and of shape and size practicable to average home. Labels should be suitable, uniform and neat, and should be placed under bottom of jar.

Preference will be given to articles exhibited in clear glass containers.

All vegetables except tomatoes must be processed in a steam pressure canner.

CANNED FRUITS

Pint or Quart Jars

	1st	2nd	3rd
K 7—Apples (whole or sliced)	$2.00	$1.00	$ .50
K 8—Applesauce	2.00	1.00	.50
K 9—Blackberries	2.00	1.00	.50
K10—Cherries	2.00	1.00	.50
K11—Dewberries	2.00	1.00	.50
K12—Figs	2.00	1.00	.50
K13—Huckleberries	2.00	1.00	.50
K14—Peaches	2.00	1.00	.50
K15—Pears	2.00	1.00	.50
K16—Plum pulp (wild-unsweetened)	2.00	1.00	.50
K17—Raspberries	2.00	1.00	.50

Canned Vegetables—Pint or Quart Jars

K18—Asparagus	2.00	1.00	.50
K19—Beets (baby)	2.00	1.00	.50
K20—Beans—Lima	2.00	1.00	.50
K21—Beans—String	2.00	1.00	.50
K22—Carrots	2.00	1.00	.50
K23—Corn	2.00	1.00	.50
K24—Okra	2.00	1.00	.50
K25—Peas—Field	2.00	1.00	.50
K26—Peas—Green	2.00	1.00	.50
K27—Pimento Peppers (pint or half-pint)	2.00	1.00	.50
K28—Sauerkraut	2.00	1.00	.50
K29—Soup Mixture	2.00	1.00	.50
K30—Sweet Potatoes	2.00	1.00	.50
K31—Squash	2.00	1.00	.50
K32—Tomatoes—Whole	2.00	1.00	.50
K33—Tomatoes (Soups, etc.)	2.00	1.00	.50
K34—Tomato Puree	2.00	1.00	.50

Exhibit will be ruled out when not in size jar specified.

CANNED MEATS

All meats must be processed in a steam pressure cooker.

Score Card for Judging

Appearance	20 points
Pack	10 points
Size and uniformity of pieces	20 points
Flavor	30 points
Texture	20 points
Total	100 points

Explanation of Score Card

Appearance—No unusual cloudiness, normal color and appearance, spaces filled with liquid.

Pack—Uniform, economical, free of excess fat.

Size and Uniformity of Pieces—Uniform size.

Flavor—Characteristic flavor and color.

Texture—Moist, firm, and tender.

Pint or Quart Jars

	1st	2nd	3rd
K35—Beef	$3.00	$2.00	$1.00
K36—Chicken	3.00	2.00	1.00
K37—Fish	3.00	2.00	1.00
K38—Liver	3.00	2.00	1.00
K39—Pork (chops, spareribs, etc.)	3.00	2.00	1.00
K40—Sausage	3.00	2.00	1.00

Exhibit will be ruled out when not in size jar specified.

SPECIAL GROUP DISPLAYS

	1st	2nd	3rd
K41—Exhibit consisting of three quart jars: one meat, one vegetable, one fruit	$5.00	$4.00	$3.00
K42—Exhibit of preserves in pint jars; three jars selected from the following—peach, pear, strawberry, fig or cherry	5.00	4.00	3.00
K43—Exhibit of jams in pint jars; three jars to be selected from the following—blackberry or dewberry, raspberry, strawberry, fig, peach, or grape	5.00	4.00	3.00
K44—Exhibits of pickles in pint jars; three jars to be selected from cucumber, peach, watermelon rind, sliced green tomato	5.00	4.00	3.00
K45—Exhibit of relish in pint jars: one chowchow and one pepper relish	5.00	4.00	3.00

PRESERVES

Score Card for Judging

Fruit		55 points
a. Shape	10	
b. Clearness and color	10	
c. Flavor	15	
d. Texture	10	
e. Pack	10	
Syrup		45 points
a. Clearness and color	10	
b. Flavor	15	
c. Consistency	10	
d. Proportion of juice	10	
Total		100 points

Explanation of Score Card

Shape—Fruit should be as nearly as possible original shape in appearance.

Clearness and Color—Clear, and in some fruit transparent, not too dark.

Flavor—Fruit flavor should not be destroyed by the use of too much sugar.

Texture—Tender, but firm and plump.

Pack—Arrangement of fruit with reference to symmetry. Juice should be clear and not too dark.

Consistency—Heavy, but not enough to crystallize.

Proportion of Juice—About one-third as much syrup as fruit.

Half-Pint or Pint Jars

	1st	2nd
K46—Apple	$2.00	$1.00
K47—Blackberry	2.00	1.00
K48—Damson	2.00	1.00
K49—Figs	2.00	1.00
K50—Grape	2.00	1.00
K51—Peach	2.00	1.00
K52—Pear	2.00	1.00
K53—Plum	2.00	1.00
K54—Strawberry	2.00	1.00
K55—Watermelon rind	2.00	1.00

Exhibit will be ruled out when not in size jar specified.

JAM AND FRUIT BUTTER

Score Card for Judging

Smoothness	20 points
Flavor	35 points
Consistency and texture	30 points
Color and clearness	10 points
Container	5 points
Total	100 points

Explanation of Score Card

Jams are made from the whole fruits, usually small ones, and are cooked to a smooth jelly-like consistency. Butters are made from fruits which contain a large proportion of the fleshy material and the seeds and skins are discarded. DO NOT COVER JAM WITH PARAFFIN.

Half-Pint or Pint Jars

	1st	2nd
K56—Blackberry	$2.00	$1.00
K57—Damson	2.00	1.00
K58—Dewberry	2.00	1.00
K59—Fig	2.00	1.00
K60—Grape	2.00	1.00
K61—Peach	2.00	1.00
K62—Pear	2.00	1.00
K63—Plum	2.00	1.00
K64—Raspberry	2.00	1.00
K65—Strawberry	2.00	1.00
K66—Apple butter	2.00	1.00
K67—Quince butter	2.00	1.00

Exhibit will be ruled out when not in size jar specified.

JELLY

Score Card for Judging

General appearance		30 points
a. Color	10	
b. Clearness	10	
c. Crystals (lack of)	10	
Flavor		25 points
Consistency		35 points
Container		10 points
Total		100 points

Explanation of Score Card

Color—Pronounced, yet natural color.

Clearness—Transparent and sparkling.

Crystals—lack of—No sign of crystallization.

Flavor—Natural fruit flavor.

Consistency—Tender, breaks with distinct cleavage, angles hold shape; should not be sirupy, sticky, or tough.

Container—Glasses uniform, shape and size practicable to average home; tops clean, new, and fit tightly, properly labeled. Thin layer of paraffin over jelly.

Shown in Standard Jelly Glass

	1st	2nd
K68—Apple	$1.50	$1.00
K69—Blackberry or Dewberry	1.50	1.00
K70—Crabapple	1.50	1.00
K71—Grape	1.50	1.00
K72—Plum	1.50	1.00
K73—Scuppernong	1.50	1.00

Exhibit will be ruled out when not in size jar specified.

JUICES AND KETCHUPS

Score Card for Judging Fruit Juices

Color	20 points
Clearness	20 points
Flavor	50 points
Container	10 points
Total	100 points

Score Card for Judging Tomato Juice

Color	20 points
Stability	15 points
Absence of defects	15 points
Flavor	45 points
Container	5 points
Total	100 points

Explanation of Score Card

Color—Typical color of well-ripened tomatoes.

Stability—Little or no tendency to separate after standing fifteen minutes.

Absence of Defects—No particles of fiber, skin or seed.

Flavor—Typical ripe tomato flavor. No objectionable or "off" flavor.

Container—Bottle of suitable size. Metal cap or new cork and sealing wax. (Do not use paraffin.)

Score Card for Judging Tomato Ketchup

Color	20 points
Flavor	45 points
Stability	30 points
Container	5 points
Total	100 points

Explanation of Score Card

Color—Rich, brownish red.

Flavor—Pronounced tomato flavor. Not too highly spiced, but not too sweet or too sour.

Stability—Thick. No tendency to separate from the vinegar.

Container—Bottle of suitable size. New cork and sealing wax or metal cap. (Do not use paraffin for sealing bottles.)

JUICES

Entries should be exhibited in bottles (quart or less)

	1st	2nd
K74—Blackberry juice	$2.00	$1.00
K75—Grapejuice (cold pressed)	2.00	1.00
K76—Grapejuice (hot pressed)	2.00	1.00
K77—Strawberry juice	2.00	1.00
K78—Tomato juice	2.00	1.00
K79—Tomato ketchup	2.00	1.00

PICKLES

Score Card for Judging Pickles

Size and shape	10 points
Flavor	30 points
Texture	30 points
Color	15 points
Proportion of pickle to liquid	10 points
Container	5 points
Total	100 points

Explanation of Score Card

Size and shape—Uniform size and shape.

Flavor—Natural flavor in fruit pickles. Juice or liquid source of flavor. Not overspiced.

Texture—Firm, not tough, soft or flabby.

Color—As near natural color as possible.

Proportion of pickle to liquid—Amount large.

Container—Appropriate for pickles.

Half-Pint, Pint, or Quart Jars

	1st	2nd
K80—Artichoke	$2.00	$1.00
K81—Beet Pickle	2.00	1.00
K82—Chili Sauce	2.00	1.00
K83—Chowchow	2.00	1.00
K84—Cucumber Pickle	2.00	1.00
K85—Dixie Relish	2.00	1.00
K86—Onion Pickle	2.00	1.00
K87—Peach Pickle (sweet)	2.00	1.00
K88—Pear Pickle (sweet)	2.00	1.00
K89—Tomato Pickle (sliced green)	2.00	1.00
K90—Watermelon rind	2.00	1.00

Exhibit will be ruled out when not in size jar specified.

BREADS, CAKES, AND CANDIES

S. VIRGINIA WILSON AND JEWELL G. FESSENDEN, *Assistant Directors*

Score Card for Judging Bread, Cakes, and Cookies

General Appearance		20 points
Shape	5	
Size	5	
Crust	10	
Flavor		35 points
Taste and odor	35	
Crumb		30 points
Texture and grain	10	
Moisture	10	
Color	10	
Lightness		15 points
Total		100 points

Explanation of Score Card

Standards for loaf bread:

Shape—Oblong, uniform height in all parts.

Size—About 9 x 4 x 4.

Crust—Uniform golden brown, crisp and smooth.

Flavor—Sweet and nutty; no suggestion of sourness or taste of yeast.

Moisture—Slightly moist, yet springy and elastic when pressed lightly with the finger.

Color—Creamy white, no heavy spots or dark streaks.

Lightness—Well raised, equally light throughout.

Standards for rolls, biscuits, muffins:

Shape—Uniform, typical of particular bread exhibited.

Size—Uniform, neither excessively large nor small.

Crust—Crisp, tender, and uniform golden brown.

Flavor—Pleasing; no suggestion of sourness, rancid fat, impure or excessive amount of any ingredient.

Texture and Grain—Even and fine-grained, tender. (Biscuits flaky.)

Color—Cream white, no streaks.

Lightness—Light, but not coarse grained.

Standards for cake:

Shape—Level or very slightly rounded.

Size—Medium. If layer cake, layers should be uniform in thickness.

Crust—Cakes made with fat, tender, smooth and golden brown in color. Cakes made without fat, rough, slightly sugary, and light brown in color.

Flavor—No decided taste of eggs, or flavoring.

Texture—Cakes made with fat, light, tender and easily broken, fine and uniform grain. Cakes made without fat, light, tender and velvety, no sign of doughiness; fine grained.

Moisture—Slightly moist, but elastic when pressed lightly with the finger.

Color—Uniform color.

Lightness—Very light. Equally light throughout.

Standards for Cookies:

Size—Uniform.

Shape—Round, uniform; a slight plumpness on top.

Crust—Tender and brittle; light brown in color.

Flavor—Sweet and fresh; not too intense. No indication of poor ingredients; no one flavor predominating.

Texture and Grain—Depends on type of cookie. Thin, rolled cookies should be crisp; others have a fine, even grain and should be somewhat moist.

Moisture—Sugar cookies are firm and crisp. Fruit cookies are moist.

Color—Depends on ingredients.

Lightness—Equally light throughout.

SEE DEPARTMENT M FOR ITEMS WITH HONEY.

Bring cakes and pastries only in pasteboard containers.

BREAD

	1st	2nd	3rd
K91—Biscuits—baking powder—one-half dozen	$1.50	$1.00	$ .50
K92—Bread—steamed brown	2.00	1.50	1.00
K93—Bread—yeast with white flour	3.00	2.50	2.00
K94—Bread—yeast with Graham or whole wheat flour	3.00	2.50	2.00
K95—Corn Meal Muffins—one-half dozen	1.50	1.00	.50
K96—Rolls—White flour—one-half dozen	2.50	1.75	1.25
K97—Rolls—Graham or whole wheat—one-half dozen	2.50	1.75	1.25

CAKES

Loaf Cakes

	1st	2nd	3rd
K98—Angel Food Cake (iced or uniced)	$5.00	$3.00	$2.00
K99—Chiffon Cake	5.00	3.00	2.00
K100—Fruit Cake (dark-baked)	7.50	5.00	3.00
K101—Fruit Cake (dark-steamed)	7.50	5.00	3.00
K102—Fruit Cake—all white fruit (except cherries)	7.50	5.00	3.00
K103—Pound Cake (iced or uniced)	6.00	3.50	2.00
K104—Sponge Cake (iced or uniced)	5.00	3.00	2.00

Layer Cakes

	1st	2nd	3rd
K105—Caramel layer cake	$5.00	$3.00	$2.00
K106—Chocolate layer cake	5.00	3.00	2.00
K107—Cocoanut layer cake	5.00	3.00	2.00
K108—Devil's Food cake (white icing)	5.00	3.00	2.00
K109—Plain cake (any icing—not listed above)	5.00	3.00	2.00
K110—White cake (any icing—not listed above)	5.00	3.00	2.00

Fancy Cakes and Cookies

	1st	2nd	3rd
K111—Cake, large decorated (not over 12" high)	$10.00	$5.00	$3.00
K112—Cookies, drop—(one-half dozen)	3.00	2.00	1.00
K113—Cookies, ice box (one-half dozen)	3.00	2.00	1.00
K114—Cookies, pressed (one-half dozen)	3.00	2.00	1.00
K115—Cookies, spread or sheet (one-half dozen)	3.00	2.00	1.00
K116—Cookies, rolled (one-half dozen)	3.00	2.00	1.00

CANDY

	1st	2nd	3rd
K117—Caramels (½ lb.)	$3.00	$2.00	$1.00
K118—Chocolate fudge (½ lb.)	3.00	2.00	1.00
K119—Divinity (½ lb.)	3.00	2.00	1.00
K120—Fudges, assorted (½ lb.)	3.00	2.00	1.00
K121—Fondant, cooked, any flavor (½ lb.)	3.00	2.00	1.00
K122—Mints, pulled (½ lb.)	3.00	2.00	1.00
K123—Mints, decorated (½ lb.)	3.00	2.00	1.00
K124—Peanut Brittle (½ lb.)	3.00	2.00	1.00
K125—Taffy, molasses (½ lb.)	3.00	2.00	1.00
K126—Taffy, white (½ lb.)	3.00	2.00	1.00

MISCELLANEOUS

(By children under 16 years)

	1st	2nd
K127—Biscuits, baking powder (½ doz.)	$1.50	$1.00
K128—Bread, loaf	2.50	1.50
K129—Cake, plain loaf (iced or uniced)	3.00	1.50
K130—Cake, layer (any filling)	3.00	1.50
K131—Rolls, pocketbook (½ doz.)	3.00	1.50

Do not enter clothing on application form with culinary.

CLOTHING

JULIA MCIVER AND MARY EM LEE, *Assistant Directors*

Score Card for Judging Clothes

Suitability		20 points
General Appearance		25 points
Design	8	
Individuality	8	
Color Combinations	5	
Texture Combinations	4	
Workmanship		35 points
Cutting	10	
Quality of finish, neatness, and accuracy	15	
Appropriateness of finish	10	
Economic Aspect		20 points
Value in relation to cost in time and money	10	
Durability of materials and design	5	
Cost of upkeep	5	
Total		100 points

Score Card for Judging Undergarments

Material		30 points
Hygienic aspects	10	
Durability	10	
Laundering	10	
Workmanship		30 points
Choice and neatness of seams, hems, and finishes	15	
Perfection of stitches	15	
Design		20 points
Suitability (protection, modesty, comfort)	10	
Beauty in line	5	
Originality	5	
General Appearance		10 points
Cleanliness	5	
Pressing	5	
Relation of garment to cost in time and money		10 points
Total		100 points

Explanation of Score Cards

Materials—Durable, poor, coarse, soft, heavy, rough, tightly woven, loosely woven, dainty, easy to launder, difficult to launder, etc.

Design—Good taste, poor taste, healthy, pleasing, refined, confusing, monotonous, appropriate, harmonious, good proportion, protection, comfortable.

Color—Tubfast and sunfast, dull, interesting, inapprpriate, dainty, suitable, elaborate, etc. Color combinations—good or bad.

Workmanship—Seam suitable to garment well constructed, poorly constructed, stitching poor, seams uneven, raveling, bastings, bulky, will wear well, will not wear well, threads tied.

General Appearance—Well pressed, fresh, wrinkled, clean, soiled, good, poor.

Cost of Garment—Time, money, and service.

INFANT'S CLOTHING

	1st	2nd	3rd
K132—Bonnet (fabric)	$1.50	$1.00	$ .50
K133—Booties (crocheted)	1.00	.75	.50
K134—Booties (knitted)	1.00	.75	.50
K135—Cap (crocheted)	1.50	1.00	.50
K136—Cap (knitted)	1.50	1.00	.50
K137—Dress—infant	3.00	2.00	1.50
K138—Gown—infant	2.00	1.00	.75
K139—Slip—infant	2.00	1.00	.75
K140—Sack for infant (crocheted)	2.00	1.00	.75
K141—Sack for infant (fabric)	2.00	1.00	.75
K142—Sack for infant (knitted)	2.00	1.00	.75

CHILDREN'S CLOTHING

	1st	2nd	3rd
K143—Boy's cotton shirt	$3.00	$2.00	$1.00
K144—Boy's cotton suit	4.00	3.00	2.00
K145—Boy's wool suit	6.00	3.00	2.50
K146—Cotton Dress, 3-6 years	3.00	2.00	1.00
K147—Cotton Dress, 6-12 years	3.00	2.00	1.00
K148—"Dress Up" dress, 3-6 years	3.00	2.00	1.00
K149—"Dress Up" dress, 6-12 years	4.00	2.50	1.50
K150—Girl's wool coat	6.00	3.00	2.50

GIRLS' CLOTHING

(Made by girls 10-14 years)	1st	2nd	3rd
K151—Apron (Fancy)	$2.50	$1.50	$1.00
K152—Apron (Work)	2.50	1.50	1.00
K153—Blouse, cotton	3.50	2.50	1.25
K154—Dress cotton (have on coat hanger)	3.50	2.50	1.50
K155—Dress, rayon (have on coat hanger)	3.50	2.50	1.50
K156—Dress, wool (have on coat hanger)	3.50	2.50	1.50
K157—Gown	3.00	2.00	1.00
K158—Jumper	2.00	1.00	.75
K159—Pajamas	4.00	3.00	2.00
K160—Pinafore	2.00	1.00	.75
K161—Skirt, cotton	3.00	2.00	1.00
K162—Skirt, rayon	4.00	2.00	1.00
K163—Skirt, wool	4.00	2.00	1.00
K164—Slip	3.00	2.00	1.00

OLDER GIRLS' CLOTHING

(Made by girls 14-20 years)	1st	2nd	3rd
K165—Blouse, cotton	$3.50	$2.50	$1.50
K166—Blouse, rayon	3.50	2.50	1.50
K167—Coat, wool (have on coat hanger)	10.00	7.50	5.00
K168—Dress, cotton (have on coat hanger)	5.00	3.00	2.00
K169—Dress, rayon (have on coat hanger)	6.00	5.00	3.00
K170—Dress, wool (have on coat hanger)	6.00	5.00	3.00
K171—Dress (party long) (have on coat hanger)	7.00	5.00	3.00
K172—Gown	3.00	2.00	1.00
K173—Housecoat	4.00	3.00	2.00

K174—Pajamas	4.00	3.00	2.00
K175—Skirt, cotton	3.00	2.00	1.00
K176—Skirt, rayon	3.00	2.00	1.00
K177—Skirt, wool	3.00	2.00	1.00
K178—Slip	3.00	2.00	1.00
K179—Suit, cotton (have on coat hanger)	5.00	3.00	2.00
K180—Suit, wool (have on coat hanger)	10.00	8.00	5.00
K181—Suit, rayon (have on coat hanger)	5.00	3.00	2.00

WOMEN'S CLOTHING

(Cotton)	1st	2nd	3rd
K182—Apron (Fancy)	$3.00	$2.00	$1.00
K183—Apron (Work)	3.00	2.00	1.00
K184—Blouse	4.00	2.00	1.50
K185—Dress, afternoon (have on coat hanger)	6.00	3.00	2.50
K186—Dress, evening (have on coat hanger)	6.00	3.00	2.50
K187—Dress, general wear (have on coat hanger)	5.00	2.50	2.00
K188—Dress, house (have on coat hanger)	5.00	2.50	2.00
K189—Housecoat (have on coat hanger)	4.00	2.00	1.50
K190—Slip	3.00	2.00	1.00

WOMEN'S CLOTHING

(Rayon, silk, wool)	1st	2nd	3rd
K191—Blouse	$4.00	$2.00	$1.50
K192—Coat, wool (have on coat hanger)	10.00	8.00	5.00
K193—Dress, best (have on coat hanger)	7.00	3.50	3.00
K194—Dress, evening (have on coat hanger)	7.00	3.50	3.00
K195—Dress, general wear (have on coat hanger)	7.00	3.50	3.00
K196—Housecoat (have on coat hanger)	4.00	2.00	1.50
K197—Suit, wool (have on coat hanger)	10.00	8.00	5.00
K198—Suit, rayon unlined (have on coat hanger)	5.00	2.50	2.00

HOUSE FURNISHINGS

PAULINE E. GORDON AND KAY RIGGLE, *Assistant Directors*

Score Card for Judging House Furnishings

General appearance		30 points
Design	10	
Individuality	5	
Color combinations	10	
Texture combinations	5	
Workmanship		35 points
Uniformity	15	
Technique	20	
Economic aspects		35 points
Value in relation to cost in time and money	15	
Durability of materials and design	10	
Cost of upkeep	10	
Total		100 points

HOUSE FURNISHINGS

Rugs

	1st	2nd	3rd
K199—Braided (wool)	$4.00	$3.00	$1.50
K200—Crocheted	3.00	2.00	1.00
K201—Hooked (cotton)	3.00	2.00	1.50
K202—Hooked (wool)	4.00	3.00	1.50
K203—Woven—Cotton rug yarn	3.00	2.00	1.00
K204—Woven—rag	3.00	2.00	1.00

Household Accessories

	1st	2nd	3rd
K205—Curtains, ruffled	5.00	4.00	3.00
K206—Curtains—tailored	5.00	4.00	3.00
K207—Draperies	5.00	4.00	3.00
K208—Lamp shade—cloth	3.00	2.00	1.50
K209—Needle point chair seat	4.00	3.00	2.00
K210—Needle point footstool cover	4.00	3.00	2.00
K211—Needle point Sampler or Picture	3.50	2 50	2.00
K212—Slip Cover	5.00	4.00	3.00
K213—Woven material (50 years or older)	5.00	4.00	3.00

Quilts

	1st	2nd	3rd
K214—Cotton applique	5.00	4.00	3.00
K215—Cotton patchwork (new)	5.00	4.00	3.00
K216—Cotton patchwork or applique (50 years or over)	5.00	4.00	3.00
K217—Silk, velvet or rayon (new)	5.00	4.00	3.00

Afghans

	1st	2nd	3rd
K218—Baby's Carriage Robe (knitted or crocheted of wool)	4.00	3.00	2.00
K219—Crocheted	5.00	4.00	3.00
K220—Knitted	5.00	4.00	3.00
K221—Woven	5.00	4.00	3.00

Spreads

	1st	2nd	3rd
K222—Combination—material and crocheted	3.00	2.00	1.00
K223—Crocheted	3.50	2.00	1.00
K224—Feed sacks	2.50	1.50	1.00
K225—Knitted	3.50	2.00	1.00
K226—Tufted	3.00	2.00	1.00

Table and Bed Linens

	1st	2nd
K227—Luncheon set (crocheted)	$4.00	$3.50
K228—Luncheon set (made from feed sacks)	4.00	3.50
K229—Luncheon set (cotton, linen, or rayon)	4.00	3.50
K230—Table cloth and napkins (hemstitched)	4.50	2.50

K231—Table cloth and napkins (embroidered, monogram or initial)	3.00	2.50
K232—Table cloth (embroidered and cut work)	5.00	4.00
K233—Table cloth (crocheted)	5.00	4.00
K234—Tea napkins (6)	4.00	3.00
K235—Sheet and pillowcase (embroidered, monogrammed, or with initial—White)	4.00	3.00
K236—Pair pillowcases (embroidered, monogrammed, or with initial)	4.00	3.00
K237—Woven place mats—linen (4)	4.00	3.00
K238—Woven place mats—cotton (4)	4.00	3.00

Towels

	1st	2nd
K239—Handwoven—cotton	$4.00	$3.00
K240—Handwoven—linen	4.00	3.00
K241—Hemstitched	4.00	3.00

4-H CLUB DEPARTMENT

Department L

L. R. Harrill, *Director, State College, Raleigh, N. C.*

Margaret Clark, Mary Sue Moser, L. B. Dixon, Dan F. Holler, O. H. Phillips, Fred H. Wagoner, *Associate Directors.*

GENERAL RULES

In this department may be found the exhibits representing the activities of more than 122,935 North Carolina farm boys and girls enrolled in 4-H Club Work. Entries in this department will be open to North Carolina 4-H members only and must represent the work actually done by 4-H members.

No entry fee will be charged in this department.

4-H EDUCATIONAL EXHIBITS

County 4-H exhibits designed to show how 4-H Club work trains farm boys and girls in the art of living. These exhibits will show something of the economic, social, physical, and recreational growth and development of farm boys and girls enrolled in 4-H Club Work. Two counties from each of the five extension districts who have excelled in club work will be selected to put on a county exhibit designed to show some specific 4-H project or activity representing the work of the 4-H members and leaders in the county, showing by actual demonstration or otherwise, the accomplishments of the boys and girls and the results in Homemaking, Crops, Livestock and related activities.

Exhibits will be scored on the following basis:

Educational Value	30 points
Attractiveness	25 points
Practical Application	30 Points
Simplicity	15 points

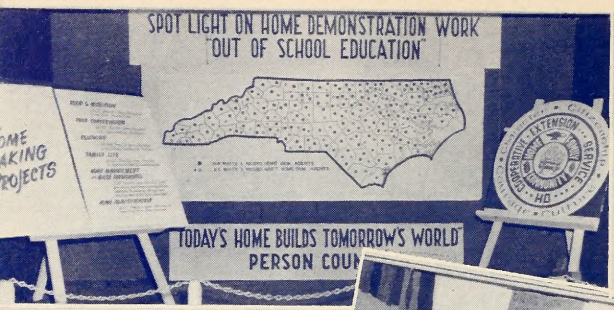
SPOT LIGHT ON HOME DEMONSTRATION WORK
"OUT OF SCHOOL EDUCATION"
TODAYS HOME BUILDS TOMORROW'S WORLD
PERSON COU

GOALS of 4-H CLUB CAMP
RANDOLPH COUNTY

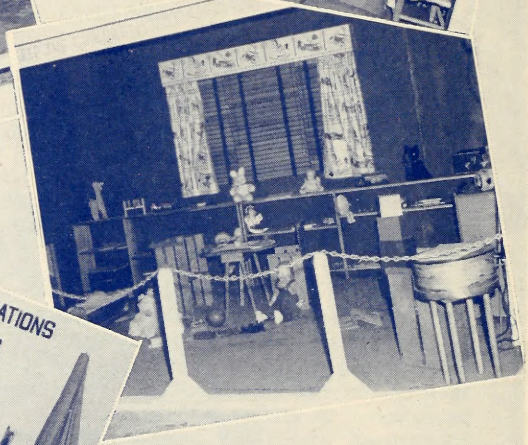

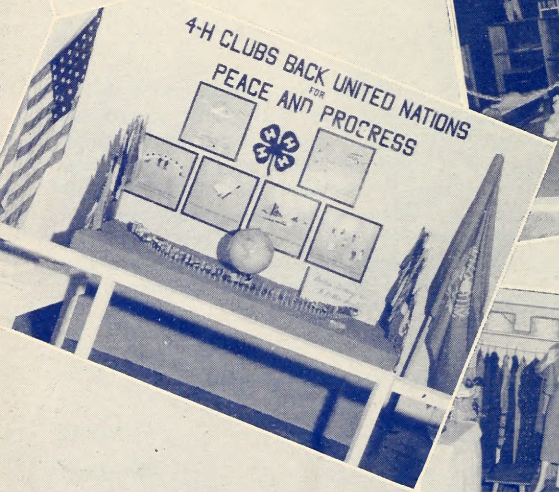
4-H CLUBS BACK UNITED NATIONS
FOR
PEACE AND PROGRESS

COLOR Seasoning for the 4H Wardrobe

AWARDS

L 1—First Prize	$300
L 2—Second Prize	$250
L 3—Third Prize	$225
L 4—Fourth Prize	$200
L 5—Fifth Prize	$200
L 6—Sixth Prize	$200
L 7—Seventh Prize	$200
L 8—Eighth Prize	$200
L 9—Ninth Prize	$200
L 10—Tenth Prize	$200
L 11—Eleventh Prize	$200
L 12—Twelfth Prize	$200

4-H POULTRY CLUB SHOW

(C. F. Parrish, *In Charge*)

Shipments of birds should be made to State Fair Grounds, Raleigh, N. C. All the rules that apply to regular exhibitors and exhibits will apply to this department, with the exception that no entry fees for birds exhibited by members of the Boys' and Girls' 4-H Clubs will be charged.

ENTRIES IN THE DEPARTMENT WILL CLOSE WEDNESDAY, OCTOBER 10, 1951, AT 6:00 P.M.

Entries in all departments must be made on the printed form provided by the Secretary for that purpose, and must be in full compliance with the printed instructions on same. Exhibitors should study the list carefully, and when decision has been made in which class to enter, should fill out the application form with Book Number, Premium List number, and name as they appear in the premium book. Do not send in your birds for exhibit without first having them entered.

Note the above date for the closing of entries in this department.

POSITIVELY NO ENTRIES WILL BE ACCEPTED AT THE FAIR.

All specimens will be judged according to the revised edition of the American Standard of Perfection. Any specimen not worthy will not be awarded any premium. Prizes will be awarded to varieties as given below.

Two entries are required to fill a class; if one entry is received, second premium will be paid on worthy specimens.

PRIZES

	1st	2nd	3rd
Cock	$2.00	$1.00	$0.50
Hen	2.00	1.00	.50
Cockerel	2.00	1.00	.50
Pullet	2.00	1.00	.50

Book 1—American Class

	Cock	Hen	Ckl.	Pul.
Barred Plymouth Rock	13	14	15	16
White Plymouth Rock	17	18	19	20
Buff Plymouth Rock	21	22	23	24
Partridge Plymouth Rock	25	26	27	28
Silver Wyandotte	29	30	31	32
Golden Wyandotte	33	34	35	36
White Wyandotte	37	38	39	40
Partridge Wyandotte	41	42	43	44
Buff Wyandotte	45	46	47	48
Single-Comb Rhode Island Red	49	50	51	52
Jersey Black Giant	53	54	55	56
Jersey White Giant	57	58	59	60
New Hampshire	61	62	63	64

Book 2—Asiatic Class

	Cock	Hen	Ckl.	Pul.
Black Langshan	65	66	67	68
Light Brahma	69	70	71	72
Dark Brahma	73	74	75	76
Partridge Cochin	77	78	79	80
Buff Cochin	81	82	83	84

Book 3—Mediterranean Class

	Cock	Hen	Ckl.	Pul.
Single-Comb White Leghorn	85	86	87	88
Rose-Comb White Leghorn	89	90	91	92
Single-Comb Dark Brown Leghorn	93	94	95	96
Single-Comb Light Brown Leghorn	97	98	99	100
Single-Comb Black Leghorn	101	102	103	104
Single-Comb Buff Leghorn	105	106	107	108
Single-Comb Silver Leghorn	109	110	111	112
Single-Comb White Minorca	113	114	115	116
Single-Comb Black Minorca	117	118	119	120
Single-Comb Ancona	121	122	123	124
Rose-Comb Ancona	125	126	127	128
Buttercup	129	130	131	132

Book 4—English Class

	Cock	Hen	Ckl.	Pul.
Single-Comb White Orphington	133	134	135	136
Single-Comb Buff Orphington	137	138	139	140
Dark Cornish	141	142	143	144
White-Laced Red Cornish	145	146	147	148
White Cornish	149	150	151	152
Speckled Sussex	153	154	155	156
Silver Gray Dorking	157	158	159	160
Australorps	161	162	163	164

BEES AND HONEY

Department M

DIRECTORS

F. B. Meacham, *Department of Agriculture, Raleigh, N. C.*

William A. Stephen, *State College, Raleigh, N. C.*

James F. Greene, Jr., *Department of Agriculture, Raleigh, N. C.*

The Department Directors and Exhibitors may have the exclusive use of the lawn in front of the Exhibit Buildings for parking until midnight Monday, October 15th.

All Exhibitors who will mail in their application forms prior to October 13, will find their entry tags ready for them upon arrival.

Please give rural route number or city address on entry blanks.

Entries limited to North Carolina production within the current season.

This exhibit will be shown in the General Exhibit Building. Comb honey and all other exhibits should be packed with special care according to express regulations, so as to arrive in good clean condition. They should be sent by express, charges prepaid, to the North Carolina State Fair (State Fair Grounds) Raleigh, N. C., marked "Bees and Honey."

Live bees and queens must be displayed in observation hives. All honey displayed must have been produced by the exhibitors during the current season.

All comb honey displayed must be protected from honeybees and other insects. Cellophane, glass, or similar transparent material, is recommended for this purpose.

All exhibits must be of a required color, quality and condition in order to receive premiums and prizes, and no premium will be given to any one entry through lack of competition if the article is of inferior quality.

Due to the limited amount of exhibit space this year and the great demand for same, it seems advisable for the management to require each prospective exhibitor to make a request for his space in writing to any one of the directors 30 days before opening date of the fair. Please cooperate in this regulation for the benefit of all concerned.

No exhibitor will be allowed to discuss exhibits with the judges prior to the judging or while judging is going on.

Read rules governing entries, exhibits and awards.

Entries close October 13 at 6:00 p.m.

All inquiries concerning this exhibit should be addressed to F. B. Meacham, State Museum, Raleigh, N. C.

In judging comb honey, awards will be made on the basis of 1, Quantity; 2, Quality; 3, Style of Display; 4, Attractiveness; 5, Appearance; 6, Condition for Market; 7, Uniformity.

In judging bulk comb and extracted honey, awards will be made on the basis of 1, Quantity; 2, Quality; 3, Style of Display; 4, Attractiveness; 5, Appearance; 6, Condition for market; 7, Uniformity; 8, Flavor.

In judging beeswax, awards will be made on the basis of 1, Attractiveness; 2, Appearance for Market; 3, Quantity; 4, Quality; 5, Cleanness; 6, Color; 7, Aroma; 8, General Appearance; 9, Grain; 10, Texture; and 11, Educational value to the public.

In judging honeybees, awards will be made on the basis of 1, Attractiveness; 2, Quality; 3, Uniformity of markings; 4, Correctness of color form; 5, Queen; 6, General Appearance; 7, Educational value to the public.

In judging the Display Booth, awards will be made on the basis of 1, Attractiveness; 2, Simplicity; 3, Unity; 4, General Appearance; 5, Quality; 6, Quantity; 7, Educational value to the public; 8, Arrangement; 9, Individuality.

A Sweepstake ribbon will be awarded on the basis of the highest number of points scored counting 5 for 1st, 4 for 2nd, 3 for 3rd, 2 for 4th, and 1 for 5th, placing.

	1st	2nd	3rd	4th	5th	6th
M 1—Collection of nectar and pollen producing plants suitably mounted and named, with approximate dates of blooming	5	3	2	1		
M 2—1 deep comb for extracting	8	5	3	2	1	
M 3—1 shallow comb for chunk cutting	8	5	3	2	1	
M 4—6 sections comb honey light	8	6	4	2		
M 5—6 sections comb honey dark	8	6	4	2		
M 6—6 jars (not less than 14 oz. size) bulk comb light	10	8	6	4	2	
M 7—6 jars (not less than 14 oz. size) bulk comb amber	10	8	6	4	2	
M 8—6 jars (not less than 14 oz. size) bulk comb dark	10	8	6	4	2	
M 9—6 jars (not less than 14 oz. size) extracted light	10	8	6	4	2	
M10—6 jars (not less than 14 oz. size) extracted amber	10	8	6	4	2	
M11—6 jars (not less than 14 oz. size) extracted dark	10	8	6	4	2	

M12—Display of comb or bulk comb (not less than 72 pounds) in frame, section or glass	12	8	4	3		
M13—Display of extracted honey (not less than 75 pounds) in glass	12	8	4	3		
M14—Beeswax (not less than 15 pounds) in sizes and shapes commonly for sale by the apiarist—	8	5	3	2	1	
M15—Display beeswax products, candles, carvings, models, novelties, etc.	5	3	2	1		
M16—Observation hive with honey bees	12	8	6	4		
M17—Display Booth (may include display entries M12 and M13, and entries M14, M15 and M16	55	45	35	25	15	10

But the other entries will be displayed by the directors in charge of the exhibit.

FOODS COOKED WITH HONEY

All items in this class to contain honey as the principal sweetening ingredient.

	1st	2nd	3rd
M18—Bread (fruit quick type)	$2.00	$1.50	$1.00
M19—Cake—(Devils food with honey icing)	5.00	3.00	2.00
M20—Cake (spice with honey icing)	5.00	3.00	2.00
M21—Candy (Caramels ½ pound)	2.00	1.00	.....
M22—Candy (Fudge, ½ pound)	2.00	1.00	.....
M23—Candy (seafoam or divinity ½ lb.)	2.00	1.00	.....
M24—Cookies (plain, any flavor)	2.00	1.50	.....
M25—Cookies (fruit)	2.00	1.50	.....
M26—Rolls with honey topping	2.50	1.75	1.25

EDUCATIONAL DEPARTMENT

Department N

CLYDE A. ERWIN, *Director*

JOHN C. NOE, TAYLOR DODSON, A. B. COMBS, AND HENRY SHANNON,
Associate Directors

Special emphasis is being placed this year on school building design and construction. In addition to this special exhibit, the State Department of Public Instruction will ask certain schools or administrative units to prepare exhibits on selected phases of work in the elementary and secondary schools. These areas of work will be: science, music, health and physical education, and safety. These last three exhibits will carry the theme of the building exhibit but in addition will show what should take place in a modern classroom in these special areas.

There will be six booths, each approximately ten feet wide and twelve feet deep. The exhibit on school building design and construction will occupy two of the booths. The other four booths will be used as follows: music, one; health, safety and physical education, one; science, one; and one for any local city or county fair which may wish to submit its winning educational exhibit.

All exhibits must be in place by Monday night of Fair Week. Exhibits are not to be taken down or moved from the Exhibit Hall until after 6:00 p.m. on the last day of the fair.

Premiums will be allotted on the basis of $100 for each of the six exhibits.

All expense of the exhibits must be taken care of by the school preparing the exhibit.

PREMIUMS

N-1—First prize	$100.00
Second prize	100.00
Third prize	100.00
Fourth prize	100.00
Fifth prize	100.00
Sixth prize	100.00

RULES GOVERNING EXHIBITS

1. Applications will be considered in order received but the committee in charge of applications reserves the right to reject any application received in order that the different phases of school work may be exhibited, due notice of rejection or acceptance of the application to be sent the applicant.

2. Counties and cities desiring to submit winning exhibits of local fairs may make a blanket application, the name of the school to be supplied not later than October 1.

3. Schools accepted by the committee will be furnished the necessary additional information and a diagram giving dimensions of the exhibition booths.

4. Each school exhibiting will be responsible for all expense in connection with preparing the exhibit, including transportation.

5. Exhibits are not to be taken down or moved from the Exhibit Hall until after 6:00 p.m. on the last day of the Fair.

6. Applications should be filed not later than September 15th, on blanks furnished by the State Department of Public Instruction, Raleigh, N. C.

VOCATIONAL DEPARTMENT

Department O

J. Warren Smith, *Director*

A. L. Teachey, *Supervisor*

Miss Catherine Dennis, *Supervisor*

George W. Coggin, *Supervisor*

C. W. Warren, *Supervisor*

VOCATIONAL EDUCATION

The vocational education display will consist of booths portraying various phases of the program.

The amounts allotted to the departments are as follows:

O 1—FFA—Vocational Agriculture	$225.00
O 2—Vocational Agriculture	
1st Prize	200.00
2nd Prize	175.00
3rd Prize	150.00
4th Prize	150.00
5th Prize	150.00
6th Prize	150.00
O 3—Home Economics Education Exhibit	275.00
O 4—Industrial Education Exhibit	275.00
O 5—Rehabilitation Exhibit	250.00

MEAL TIME Planned
FOR FUTURE MANAGERS

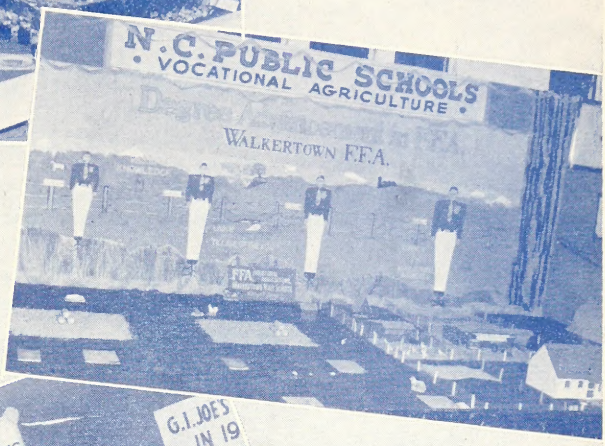
N.C. PUBLIC SCHOOLS
VOCATIONAL AGRICULTURE
WALKERTOWN F.F.A.

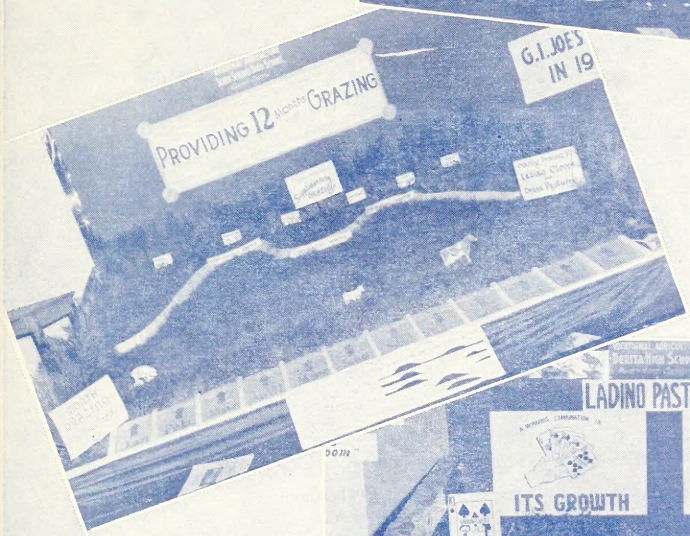
PROVIDING 12 Months GRAZING
G.I. JOES IN 19

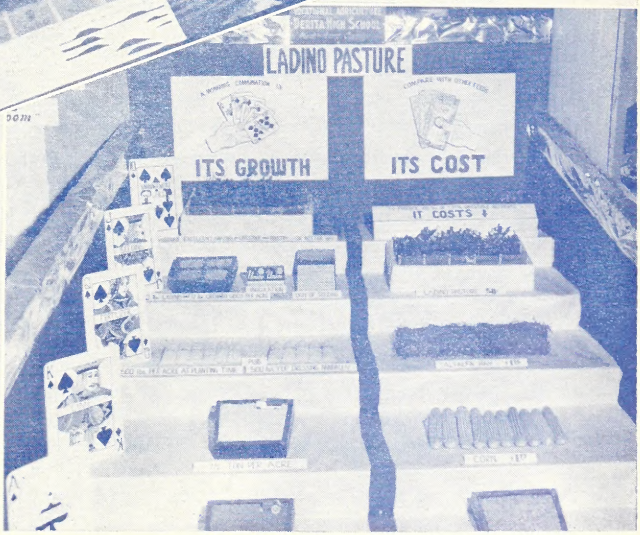
LADINO PASTURE
ITS GROWTH
ITS COST
IT COSTS

FINE ARTS AND CRAFTS

Department P

Dr. L. S. Bennett, *Director*

The Department Director and Exhibitors may have the exclusive use of the lawn in front of the Exhibit Buildings for parking until midnight Monday, October 15th.

All Exhibitors who will mail in their application forms prior to October 13 will find their entry tags made and ready for them upon arrival.

Please give rural route number or city address on entry blank.

GENERAL REGULATIONS

1. Entries close Saturday, October 13, 1951. All exhibits must be in the Entry Department by 11:00 a.m., Monday, October 15th.

2. Entries in all departments must be made on application forms provided by the Manager for that purpose, and must be in full compliance with the printed instructions on same. Exhibitors should study the list carefully and when decision has been made in which class to enter, should fill out the application form with class, number and name as they appear in the Premium Book. No object can be entered in more than one class or under more than one number. Do not send your articles for exhibit without first having had them entered.

3. Entries are confined to residents of North Carolina.

4. Exhibitors will be allowed not **more than two entries** under any premium number.

5. Pictures must be properly matted or framed, and if framed must be wired. All Photographs must be mounted on a mat 16x20 inches.

6. No modeling in soft or unbaked clay will be accepted.

7. No exhibit will be received which was drawn, painted, modeled, photographed, or produced previous to October 1, 1950. This is done to prevent the use of old materials or objects that have been previously exhibited.

8. Exhibits must be carefully boxed or crated and sent by express prepaid or Parcel Post insured, or delivered in person to Dr. J. S. Dorton, Manager, North Carolina State Fair, Raleigh, N. C., and labeled Art Department.

9. No person under 9 years of age may submit work.

10. In order to have an Art exhibit of a high standard, a committee of two competent professional artists will pass upon the work entered to eliminate the work which is poorly done and decide that entries conform to all regula-

tions. Quality and originality of the work will be the leading factors in the placing of awards. No copies will be considered or exhibited.

11. If entries are not of merit, though they should be the only entries in that particular class, judges retain the right to make no award.

12. Entries may be called for at 5:00 Saturday P.M., October 20 or between 11:00 and 12:30 Sunday morning. All entries not called for by this time will be shipped to the owners c.o.d.

13. Exhibitors cannot enter as Professional or Amateurs.

FINE ARTS

OIL PAINTING

Class A—Professional

	1st	2nd
P 1—Portrait or Figure	$20.00	$8.00
P 2—Landscape, Still Life or any other subject	20.00	8.00

WATER COLORS

Class B—Professional

	1st	2nd
P 3—Portrait or Figure	$15.00	$6.00
P 4—Landscape or Still Life of any other subject	15.00	6.00

DRAWINGS—PRINTS

Class C—Professional

	1st	2nd
P 5—Charcoal or Pastel—any subject	$10.00	$5.00
P 6—Pen and Ink	10.00	5.00
P 7—Pencil or Crayon	10.00	5.00

ILLUSTRATION—COMMERCIAL ART

Class D—Professional

	1st	2nd
P 8—Illustration—Book, Magazine, or Newspaper	$10.00	$5.00
P 9—Poster—any Medium	5.00	2.50
P10—Book Jackets or Pamphlet Cover	5.00	2.50

ART STUDENTS AND AMATEURS EXHIBIT OVER 16 YEARS OF AGE

Class E—Art Students and Amateurs	1st	2nd
P11—Oil Painting—Portrait or Figure	$5.00	$2.50
P12—Oil Painting—Any other subject	5.00	2.50
P13—Water Color—Any Subject	5.00	2.50
P14—Drawing—Any Medium or Subject	5.00	2.50
P15—Poster—Any Medium	5.00	2.50

JUNIOR ART

Class F— 12 TO 16 YEARS OF AGE

	1st	2nd
P16—Pen Sketch	$3.00	$1.50
P17—Charcoal Sketch	3.00	1.50
P18—Pencil Sketch	3.00	1.50
P19—Crayon—Any Subject	3.00	1.50

PHOTOGRAPHS

Class G—Professional	1st	2nd
P20—Portrait or Figure	$ 5.00	$2.50
P21—Landscape, Marine, or any other subject	5.00	2.50
P22—Collection 4 pieces containing related subject matter	10.00	5.00
P23—Commercial Advertising	5.00	2.50
P24—News or Press	5.00	2.50

PHOTOGRAPHS

Class H—Amateurs	1st	2nd
P25—Portrait or Figure	$ 5.00	$2.50
P26—Landscape or Marine	5.00	2.50
P27—Collection of 4 pieces, any subject	10.00	5.00
P28—Still Life or any other subject	5.00	2.50

BASKETS

Class I	1st	2nd
P29—Honeysuckle Baskets	$3.00	$1.50
P30—Raffia Baskets	3.00	1.50
P31—Reed Baskets	3.00	1.50
P32—Split Baskets	3.00	1.50
P33—Willow Baskets	3.00	1.50
P34—Table mats—set of four or more	3.00	1.50

LEATHER WORK

Class J	1st	2nd
P35—Belts	$3.00	$1.50
P36—Billfold	3.00	1.50
P37—Book Covers	3.00	1.50
P38—Book Marks	3.00	1.50
P39—Coin Purse	3.00	1.50
P40—Pocketbook	3.00	1.50

ROUND CARVING

Class K	1st	2nd
P41—Animal	$ 5.00	$2.50
P42—Bird or fowl	5.00	2.50
P43—Group of three or more related pieces	10.00	5.00

FLAT CARVING

Class L	1st	2nd
P44—Box	$3.00	$1.50
P45—Book Ends	3.00	1.50
P46—Earrings	3.00	1.50
P47—Paper knife	3.00	1.50
P48—Plaque	3.00	1.50
P49—Pin	3.00	1.50
P50—Rack for displaying cup and saucer or plate	3.00	1.50
P51—Tea Tile or hot mat	3.00	1.50
P52—Tray	3.00	1.50

WOOD CARVING
(9 TO 12 YEARS OF AGE)

Class M—	1st	2nd
P53—Book Backs or Book Ends	$2.50	$1.50
P54—Hot mat	2.50	1.50
P55—Letter Holder	2.50	1.50
P56—Rack for displaying cup and saucer or plate	2.50	1.50

PLASTICS
(9 TO 12 YEARS OF AGE)

Class N—		
P57—Candle Holders	2.50	1.50
P58—Novelties	2.50	1.50
P59—Tray	2.50	1.50

PLASTICS

Class O—		
P60—Novelties (3 pieces)	3.00	1.50
P61—Tray	3.00	1.50

SOLID OR NON-OPERATING MODELS

Class P—		
P62—Airplane	$4.00	$2.00
P63—Automobile	4.00	2.00
P64—Glider	4.00	2.00
P65—Ship	4.00	2.00
P66—Train	4.00	2.00
P67—Any other model not included above	4.00	2.00

HAND WROUGHT IRON

Class Q—	1st	2nd
P68—Candlesticks	$4.00	$2.00
P69—Door knocker	4.00	2.00
P70—Fire set and andirons	4.00	2.00
P71—Hinge and latch set	4.00	2.00

METAL ARTS

Class R—	1st	2nd
P72—Buttons	$ 5.00	$2.50
P73—Bracelets	5.00	2.50
P74—Earrings	5.00	2.50
P75—Pin	5.00	2.50
P76—Tray	5.00	2.50
P77—Set of three or more related pieces	10.00	5.00
P78—Acid etched design on bowl, tray or plate	5.00	2.50
P79—Fired enamel on Copper tray or bowl	5.00	2.50
P80—Fired enamel design on silver jewelry	5.00	2.50
P81—Ring, bracelet or brooch in hand-wrought silver set with native N. C. Stone	5.00	2.50

AGRICULTURAL EXTENSION WORK AND EXHIBITS OF NEGRO FARMERS NORTH CAROLINA STATE FAIR

Department Q

R. E. Jones, J. W. Jeffries and Mrs. D. F. Lowe, *Directors*

In this group of exhibits may be found some of the major activities of farm men and women, boys and girls who are participating in home demonstration clubs, 4-H clubs, and activities designed to increase farm production, farm income, and raise the standard of farm living.

There are 21,043 Negro farm women enrolled in home demonstration clubs, and 46,000 farm boys and girls between the ages of 10-20 years enrolled in 4-H clubs.

These farm men, women, boys and girls are assisted in their agricultural and homemaking activities by 106 Negro County Agents, Home Agents and Assistants in 49 counties.

HOME DEMONSTRATION EXHIBITS

Miss W. R. Laws, and Mrs. B. B. Ramseur, *In Charge*

In North Carolina home demonstration work is carried on in 49 counties by Negro home demonstration agents, who work directly with 21,043 farm women. In order to develop well balanced homes and raise the standards of living for rural women the following fields in homemaking are developed: Food production, Conservation, Nutrition, Housing, Home Management, House Furnishing, Clothing, Family Relations and Health, which is considered an intergrated part of all fields.

The purpose of these educational exhibits is to show how farm families are making use of scientific and practical information in building better homes for tomorrow's world.

Q-1.	Foods and Nutrition	Beaufort	$250.00
Q-2.	Clothing	Forsyth	250.00
Q-3.	Family Relations	New Hanover	250.00

Each of the three exhibits will be awarded the same premium and Ribbon.

4-H EDUCATIONAL EXHIBITS

W. C. Cooper and Miss Idell Jones, *In Charge*

AWARDS

	1st	2nd	3rd
Q-4. Educational Exhibits	$300.00	$250.00	$225.00

Negro boys and girls have been actively participating in organized 4-H Club Work in North Carolina since 1915. The enrollment has increased from fourteen (14) boys in the first club in 1915 to nearly 46,000 in 1951. The program has been devoted to the four-fold development of the Head, Heart, Hands, and Health of each individual 4-H club member. The ultimate goal of the program is to train these young citizens in the art of living along social, economic, physical, mental and spiritual lines.

The exhibits to be displayed will show some of the results in project and 4-H Club organization activities, which 4-H members and leaders are engaged. One county from each of the three Extension Districts for Negro work will show some of the accomplishments made. The counties are: Hertford, Bladen, and Orange, representing the Northeastern, Southeastern, and Western Districts respectively.

Exhibits will be scored on the following basis:

Educational Value	30%
Attractiveness	25%
Practical Application	30%
Simplicity	15%

Q-5—INDIVIDUAL FARM DISPLAY EXHIBIT

S. J. Hodges and Miss G. M. Kyer, *In Charge*

This exhibit is being placed to display a well planned system of operating an individual farm to achieve efficient production, a profitable net income, and a better living for the farm family.

(See General Exhibit, Department A, Page 27) for instructions, rules, regulations, score cards and premiums. This exhibit will be awarded a premium and ribbon on the basis of Judges scoring points in placing exhibits between 1st place and 10th place.

This exhibit is not in competition with exhibits listed in Department A.

NORTH CAROLINA STATE FAIR

FOLK FESTIVAL

Department R

BASCOM LAMAR LUNSFORD, *Director*
South Turkey Creek, Leicester, N. C.

In setting up the North Carolina State Fair Folk Festival in 1948 our sponsors had a two-fold purpose in mind:

First: To provide additional high type and wholesome entertainment for the fair visitors, especially those of our own state and their children who have a material and cultural interest in the Fair proper, and

Second: To encourage and foster efforts among the people of the state to preserve and develop our rich heritage of native folk arts in the forms of balladry, folk song, Gospel singing, traditional folk games and dances, and string music: to the end that the benefits derived from seeing this material presented at its best may be extended to other interested recreational and social groups throughout the state who prize its value.

Daily Program

To carry out the purposes above set forth, three separate programs a day for each day of the Fair will be conducted upon a large platform just inside the main entrance of the Fair grounds. Programs start at 11:00 a. m., 2:00 p. m., 5:30 p. m. at which time each group or individual appearing on the program is to be judged. They are expected also to appear again the same day, and they may appear again during the Fair week if time will permit.

Prizes and Trophies

One thousand dollars ($1,000) has been set aside for trophies and cash prizes to be awarded as follows:

R1—Best Church Choir	Trophy and $100
Second Best Church Choir	$ 75
R2—Best Gospel Quartette	Trophy and $ 75
Second Best Gospel Quartette	$ 50
R3—Best String Band	Trophy and $ 75
Second Best String Band	$ 50

R4—Best Dance Team ..... Trophy and $ 75
Second Best Dance Team ..... $ 50

R5—Best Fiddler ..... Trophy and $ 25
Second Best Fiddler ..... $ 20

R6—Best Ballad Singer ..... Trophy and $ 25
Second Best Ballad Singer ..... $ 20

R7—Best Clog Dancer ..... Trophy and $ 25
Second Best Clog Dancer ..... $ 20

R8—Best Banjo Picker ..... Trophy and $ 25
Second Best Banjo Picker ..... $ 20

R9—Best Novelty Number ..... Trophy and $ 25
Second Best Novelty Number ..... $ 20

Judges

Judges for these contests are chosen who are well versed in this type of Folk material and who understand that we are making no effort to standardize the various forms of folk expression. The effectiveness, the entertainment appeal, the folk value of the selection, the grace and manner of execution, skill, voice, harmony; all are to be considered by the judges who will use their own methods in arriving at their decisions, keeping these forms as close to the people as possible.

Festival Badges

All participants are urged to communicate with the Festival Director well in advance of the opening of the Fair in order that time can be arranged for their appearance and that Festival badges or passes may be issued them for the Fair week. It is our wish that they attend several days of the Fair to enjoy the Festival and to appear on the program again if they desire to help entertain our Festival audiences and to share in the fellowship of this annual occasion.

FARM MACHINERY AND TRACTORS

Department S

J. C. Ferguson, *Director State College, Raleigh, N. C.*

The substitution of farm machinery and tractors for hand labor during the war period has demonstrated clearly to the farmers of North Carolina the possibility of using labor-saving equipment in most of our farm operations. The shortage of good mules, with the consequent high price, has further directed the attention of farmers to the advantages of tractors for field work. The development of smaller and smaller tractors, very versatile in nature and selling at reduced prices, has been another contributing factor to the greatly increased tractor ownership in the State. Although North Carolina ranks very high in the list of States in the total value of farm crops, we are still in a very low position when considered on the per capita income of farm workers. Undoubtedly this low ranking may be largely attributed to the fact that on the whole our farmers are not well equipped with modern, up-to-date and efficient machinery.

Practically every farm machinery manufacturer of any size is concentrating on the future market in the southeast because they, together with other leading industrialists and thinkers of the Nation, realize that to a very large extent, the future of the Nation, in its ability to produce raw materials, lies in the South.

The coming State Fair offers a wonderful opportunity for manufacturers of tractors and farm machinery to bring to the attention of thousands of rural visitors the many advantages in modern equipment use, and to point out the improvement in design and efficiency of the latest models. A large area has been set aside on the fair grounds in a most advantageous location for the display of tractors and farm machinery. This means that this prominent position will bring practically every fair visitor to the exhibit of farm machinery. An area for demonstrating tractors, machinery, and trucks is available. Manufacturers may obtain space for displaying their products by writing the Manager of North Carolina State Fair, Raleigh, North Carolina. This space is available at very reasonable rates and applications should be filed as early as possible.

All exhibits must be completed for public inspection by Tuesday, October 16, 1951.

TRACTOR AND FARM MACHINERY PARADE

A farm machinery parade will be staged before the grandstand on Wednesday and Friday afternoons at 1:30. The parade is open to all exhibitors of farm machinery. Appropriate commentary as to application, capacity and other special features of each unit of equipment will be made as it passes in review before the grandstand.

Participants are requested to make this feature both educational and colorful and to incorporate as much action as possible. Discretion in sales promotion is requested in this event.

HOME MADE LABOR SAVING EQUIPMENT

North Carolina farmers, and others, through their ingenuity and their need for special types of labor saving devices have built for their own use, equipment such as hay and grain elevators, power saws, lawn mowers, fertilizer attachments, poultry house equipment, power lifts, bulldozers, harvesting machinery, burglar alarms, etc., many of which deserve recognition.

This department was inaugurated for the purpose of bringing together for public exhibition an assortment of such homemade equipment. Equipment which is being manufactured commercially cannot be accepted under this classification.

General Rules

Competition in this Department is limited to North Carolina.

Application for entry in this department should be made by Saturday, October 13, in person or by mail.

All exhibits must be in place by 10 a.m., Tuesday, October 16.

The original entry card, must in all cases, be attached to the exhibit.

Exhibits may not be removed before Saturday, October 20, without permission from the Secretary, or the Director of the Department.

No entry fee will be charged in this Department. Where more than one entry in a class is made by an individual, only one premium money will be paid. (Where there is only one entry in a class, second premium money will be paid).

Right is reserved to reject any entry offered.

Passes will be issued to exhibitors and these exhibitors should be in attendance at their exhibits.

Entries should be full size working models (however, small size, scale models will be accepted in cases where full size equipment cannot be conveniently transported).

Entries will be judged in originality in design, simplicity and usefulness.

Class A

Labor saving devices manually operated:	1st	2nd	3rd
S-1	$15.00	$10.00	$ 5.00

Class B

Labor saving devices power operated:			
S-2	$25.00	$15.00	$10.00

GENERAL EXHIBITS INDEX

	Page
Apples	47
Application Form	177
Arts & Crafts	164
Cattle, Beef	77
Cattle, Dairy	93
Cattle, Dairy, Junior	109
Club, 4-H Dept.	153
Commissioner's Message	6
Corn	31
Cotton	39
Directors, General	3
Educational Dept.	160
Egg Show	132
Entries	15 - 19
Extension Work (Negro)	168
Farm Displays (Individual)	27
Farm Machinery	172
Fees	23
Field Crops	29
Flowers	57
Folk Festival	170
Fruits & Nuts	43
Grains, Small	35
Governor's Message	4
Herdsmen's Contest	75-95-109
Home Demonstration Division	137
Honey	157
Horticulture Products	43
Information, General	13
Judges	21
Junior, Dairy Cattle	109
Labor Saving Equipment	173
Livestock	69
Plants & Flowers	57
Poultry	123
Poultry, 4-H Club	155
Poultry, Health Certificate	178
Program	9
Races, Auto	11
Races, Horse	9
Release, Exhibits	25
Rules, General	15
School Days	9&10
School Exhibits	160
Sheep	89
Swine	113
Tobacco	41
Turkey Show (Dressed)	121
Vegetables	53
Vocational Dept.	162
Women's Dept.	139

INDEX TO ADVERTISERS

	Page
Acme Feed Mills, Inc.	86
A. H. Kelly & Sons	74
American Limestone Company	72
Baugh & Sons Co.	18
Bell Bakeries, Inc.	28
Berkley Feed Corp.	38
Britt's Pedigreed Breeding Farm	50
Capital Coca-Cola Bottling Co., Inc.	54
Carbisco Flour & Feed Mills	91
Carolina Packers, Inc.	84
Carolina Trailways	42
Cole Milling Company	92
D. F. Foust, Livestock Market	64
E. G. Staats & Co., Inc.	60
Electrical Equipment Co.	88
Farmers Cooperative Exchange	52
Farm Service—Hatchery	72
Florence-Mayo Nuway Co.	32
F. S. Royster Guano Company	58
George A. Hamid & Son	36
Geo. Tait & Sons, Inc.	60
Greyhound Lines	70
Griffin Implement & Milling Co., Inc.	66
Goldston Bros., Inc.	100
Goldsboro Milling Co.	94
Harwell Bros. & Gibbs	94
Hotel Monroe	62
Jack Kochman's Hell Drivers	40
James E. Strates Shows	34
J. H. Phelps Electrical Service	70
Job P. Wyatt & Sons Company	16
Johnston Bros. Seed House	74
Johnson Cotton Co.	26
Jones Sausage Company	56
Louise Hotel	96
Maxwell Insecticide Co.	78
McNair's Yield-Tested Seed Co.	48
Mount Olive Pickle Co., Inc.	92
North Carolina Equipment Company	14
North Carolina Granite Corp.	98
Patterson's Stock Yards and Packing Co.	80
Pepsi-Cola Company	90
Planters Fertilizer & Phosphate Co.	88
Provico Feeds and Concentrates	62

INDEX TO ADVERTISERS (Cont.)

	Page
Royal Baking Company	82
Royal Staf-O-Life Mills	84
Sam Nunis Speedways	22
Scott Seed Company	64
Selwyn Hotel	82
Sexton & Sons	76
S. F. Ware & Co.	76
Smith-Melville Dairies, Inc.	90
Stevens Milling Co.	80
Taylor Chemical Company	68
The American Agricultural Chemical Co.	44
T. B. Upchurch, Inc.	86
The Early & Daniel Co.	30
The Progressive Farmer	12
Traywick Seed & Grain Co.	68
Virginia-Carolina Chemical Corporation	24
W. A. Davis Milling Co.	96
Wake Farmers Cooperative, Inc.	73
W. A. Hinton & Son	78

NORTH CAROLINA STATE FAIR---October 16-20, 1951

J. S. DORTON, Manager:

APPLICATION FORM FOR CATTLE, SWINE, AND SHEEP

EXHIBITOR'S No. .....
(Leave this space blank)

Please accept the following entries, subject to the rules governing the exhibits at the North Carolina State Fair, as published in the Premium List of 1951. All statements made in connection with said entries are true.

SPECIAL NOTICE

If stalls reserved, fee for same must accompany entry as follows: Cattle stalls, $1.00; Swine pens, $1.00; Sheep pens, $1.00. Send postoffice or express money order or draft for exhibitor's ticket and stall fees.

LIVESTOCK ENTRIES CLOSE OCTOBER 8th. When making entries in more than one department, use separate blank for each department. Please write distinctly. Please give complete address.

DO NOT MAKE ENTRIES IN CHAMPION SECTION.

AMOUNT ENCLOSED

Cattle Stalls - - - - $.....

Swine or Sheep Pens - $.....

TOTAL - - - $.....

Date.....

Signature.....
(Please Print Signature)

Postoffice.....

Street No.....
(Give Complete Address)

County .....

THE FOLLOWING INFORMATION IS REQUIRED TO PROPERLY PREPARE OFFICIAL CATALOG, AND ENTRIES WILL NOT BE ACCEPTED UNLESS IT IS GIVEN

Dept.	Breed	Premium List No.	NAME OF ANIMAL	Registration No. in Stud or Herd Book	Date of Birth	Sex	SIRE		DAM	
							Name	No.	Name	No.

NAMES OF SIRES AND DAMS MUST BE FURNISHED IN GET OF SIRE AND PRODUCE OF DAM CLASSES

Reserve.....double stalls for exhibition of cattle and.....stalls for nurse cows; reserve..... pens Sheep Swine

ALL ENTRIES MUST BE MADE ON THESE BLANKS.

☞ Additional application forms promptly furnished on application.

Will Exhibit..... animals.

BE SURE TO STATE NUMBER OF ANIMALS

Write: DR. J. S. DORTON
Box 1388
Raleigh, N. C.

NORTH CAROLINA STATE FAIR—Raleigh, October 16-20, 1951

APPLICATION FORM FOR ALL CLASSES EXCEPT LIVESTOCK

J. S. DORTON, Manager: **ENTER CATTLE, SHEEP, AND SWINE ON OTHER SIDE**

Please accept the entries indicated below, subject to the rules and classification governing exhibits at the North Carolina State Fair, as published in the 1951 Premium List, by which I hereby agree to be governed in exhibiting. All statements made in connection with said entries are true. The management will use diligence to insure safety of livestock and articles entered for exhibition or display after their arrival on tbe grounds, but under no circumstances will it be responsible for loss, injury, theft or damage by fire, lightning, wind, or any other agency to such livestock or article on exhibition or display.

Please give complete address.

Date.., 1951
(Date Entry is Made)

Signature ....
(Please Print)

P. O. ....

Street No. ....
(Give Complete Address)

County ....

Entry tags will not be mailed after October 11. When making entries in more than one department, use separate blank for each department. PLEASE WRITE DISTINCTLY.

Tbe Department Directors and Exhibitors may have the exclusive use of the lawn in front of the exhibit buildings for parking until midnight, October 15tb, 1951.

Dept.	Class No.	Premium List No.	DESCRIPTION OF ARTICLE (Use Exact Wording of Premium List)	FOR POULTRY Number on Leg Band

For additional Application Blanks, write J. S. DORTON, Manager, Box 1388, Raleigh, N. C.

POULTRY EXHIBITORS CERTIFICATE

I hereby certify that I am a resident of North Carolina and that the above described birds that I have herewith entered in the poultry show of the N. C. State Fair, October 16-20, have been in my possession for thirty days prior to the date of this show. I further affirm and certify to the best of my knowledge and belief my entries in the above mentioned show are from a flock or flocks that are free from any evidence of New Castle disease or any other infectious or transmissible disease and were not recently exposed to same. I further certify that all crates or containers and vehicles used for transporting these birds to the above show have been thoroughly cleaned and disinfected.

Name of Exhibitor

Address

Printed by
CAPITAL PRINTING COMPANY
Raleigh, N. C.